



HOME

AWAY FROM HOME

2019 ANNUAL IMPACT REPORT





A feeling of having a home away from home is one of the many reasons why we stand out. We asked people to share their photos on social media with #YWeStandOut.



Home.

When we think of home, we think of that place where we feel comfortable. You feel like yourself. You feel accepted. You feel loved.

That's exactly what we want our Y to be. A home for everyone. A place where no one feels alone, or excluded, or unloved – just as the unconditional love of God provides a home to everyone who seeks it.

As 2019 came to a close, we looked back over the year and are grateful for all the ways we were able to be home to the people in our community.

Our donors made it possible to provide more than \$1 million in program subsidies and financial assistance, so that everyone could belong.

We created programming and spaces for foster families, so everyone felt loved.

Program staff was trained and implemented strategies to include children in our programs who needed some extra accommodations, so everyone was valued.

Every day we work to create a home away from home for the people in our community. With our guiding values of caring, honesty, respect, responsibility and faith, we know we can be that place that is safe, secure and nurturing. We thank you for coming on this journey with us as we create a home for our community where everyone is welcome.

BRENT PENTENBURG
CHIEF EXECUTIVE OFFICER

DR. DAVE GOMEL
CHIEF VOLUNTEER OFFICER

OUR MISSION

To put Christian principles into practice through programs, services and relationships that build healthy spirit, mind and body for all.

FINDING THE RIGHT PATH

As a sophomore in high school, Natura Robinson was at a fork in the road. He had recently suffered a knee injury that took away his dream of playing basketball. He was severely depressed and his decision in that moment about which road to take would determine his future.

"I thought I lost everything after that injury. I was really struggling and I started hanging around the wrong crowd," said Natura.

In stepped Miss Dee and Miss Tamica with the YMCA. They had noticed that Natura was a regular at the Y on the basketball court and they recruited Natura to join YMCA Achievers. Achievers is a career awareness and mentoring program for teens that helps students develop career goals; instills self-esteem, self-respect, and social moral character; and provides role models from diverse backgrounds.

"They taught me a lot about life and helped me recognize that I needed to change the people I hung out with," said Natura. "I soon learned there is more to life than basketball. I guess they saw the potential in me that I never saw," said Natura.

"The Y is able to offer the Achievers program free

of charge to teens because of the support of very generous donors," said Dee Edgerton, Teen Program Director. "We are grateful for their support and for the opportunity to help teens see their dreams can come true."

In 2018, Natura joined a group of young people on the YMCA College Tour. The tour exposes youth to several college campuses and shows them what it takes to make college a reality. Natura started to create new dreams.

"My mom and dad struggled a lot with paying bills when I was growing up. We had to move around a lot and we went through some bad times. But, they always encouraged and supported me. I want my family to relax. I want to say, 'I got you.' That is what keeps me motivated."

At age 20, Natura's story has come full circle. He is now the mentor as a member of the YMCA Kids' Time staff at Whitehead Elementary School. He is responsible for helping instill the Y's core values and shaping young minds.

"Working for the Y has been great. I try to motivate and encourage the kids to be a better person," said

Natura. "I want them to have a happy mind and be positive. I teach them that someday they will have kids looking up to them."

Natura is working on going back to school at Rock Valley College and then on to North Carolina University or Kentucky State University. He wants to study business and biology. His goal is to be a CEO of his own personal training and motivational speaking business.

"My life could be completely different right now. My mentors showed me that I have a purpose and a plan. God put me here to encourage kids. My parents always said, 'don't let anybody tell you what you can and cannot do.' So, I share that same message with the students in Kids' Time. I am proof that when you encourage kids, they can do good things."



86%

High school graduation rate for Achievers compared to 66% for RPS 205.

1,000

Students enrolled in Kids' Time after-school care for fun and enrichment every day.

188

Children who learned water safety in our community summer swim program.

MORE THAN A CLASS – A COMMUNITY

What started as a means to heal has turned into friendships, fitness challenges, and a home away from home for Richard Bowers, Jr. He suffered a devastating loss at the beginning of 2019 and needed a place to go to get his mind off things.

“In January of this year, my wife passed away. As part of dealing with the loss, I needed to have some structure. I needed to have a reason to get out of the house and do things,” said Richard.

So, he turned to the YMCA and started going to group fitness classes. He attended cycling classes at the SwedishAmerican Riverfront YMCA and Body Pump at the Puri Family YMCA. He made a connection with Body Pump instructor and Healthy Living Director Holli Tank.

“The thing I like about Holli is that she is genuine. Her own success story with her fitness and how she has achieved it is inspiring. She is not just instructing – she is going through the movements with us,” he said.

A former power lifter, Richard is active and fit, but couldn’t do the heavy lifting anymore. Body Pump intrigued him because it involved weight lifting, but at a more manageable level.

“When I first started the class, it was a struggle to get through because I had never done Body Pump. My goal was to put as much weight on the bar as Holli had on her bar.”

Holli laughs at this statement and says, “Richard has

come a long way in class. He lifts more than I do now. So, that’s a good thing.”

The class is about more than exercise for Richard and everyone in the room.

Richard realized that many of his fellow participants were moms who had a hard time starting the class at 8 a.m. because they had to drop their children off at child watch, which doesn’t open until 8. He started to help them grab equipment as they came in, but class was still starting late. He decided to make it easy for his classmates and make sure their stations were ready to go when they got there.

“I have time to get here early and I need a warm up. I knew which women were dropping children off so I would just set them up. I started setting

Holli’s station up, as well, to thank her because I appreciate what she’s doing.”

Holli shares that she looks forward to Monday classes so she can hear about Richard’s latest fitness adventures.

“He rides bikes, he runs trail races, and he’ll tell me about his new shoes. We’ve really built a great relationship. Richard is not just a participant, he is one of my friends and I look over to him for motivation when I’m teaching.”

This class has become a community – a home away from home. We’re happy Richard found a support system here at the Y.

“In January of this year, my wife passed away. As part of dealing with the loss, I needed to have some structure. I needed to have a reason to get out of the house and do things,” said Richard.



30%

Families who receive financial assistance to participate in YMCA programs.

85%

JOYNT participants who continue to pursue a healthy lifestyle, moving closer to eligibility for hip or knee replacement.

185

People battling cancer who worked to return to their pre-diagnosis level of health.

DONORS OPEN DOORS AT THE CLC

“I should be getting ready to retire now and not be thinking about daycare,” said Teri Murray, grandmother to Adonis, 6; Ares, 4; and Athena, 3, all past and present students at the YMCA’s Children’s Learning Center (CLC).

But, Teri made a decision out of love. She adopted her grandchildren because her daughter could no longer care for them.

“Life has a way of messing with our plans,” said Sarah Renicker, Executive Director, CLC. “Now, Teri finds herself in that mom role again and she came to us and said ‘I’ve done this, it was a while ago and I think I need your help.’”

Now, the CLC is a home away from home for Teri and the children. It’s a safe space where the kids are getting the academics that are so important to Teri. However, she had to make a decision about whether she could afford to keep the children at the place they had all come to love.

“She said she just couldn’t afford to pay tuition for her grandchildren to continue to go to preschool. She asked if there was anything else we could do, and we said, ‘yes,’ the Y does set aside funds to be able to help in this kind of situation,” said Sarah.

“The CLC, bless their hearts, they’ve helped me. I was going to have to pull them out. I wasn’t going to be able to keep them here because I couldn’t afford it. I was going to have to put them where they were before. It’s cheaper, but they don’t have the academics. And, they couldn’t go outside because it’s in a neighborhood where the woman didn’t feel safe having the kids outside. The CLC has done more than they’ll ever know they’ve done for me,” said Teri.

As a non-profit organization, the Y seeks donations to support its mission of putting Christian principles into practice through programs, services and relationships that build healthy spirit, mind and body for all. We want to make sure all children are getting an even chance at what we have to offer and building the strong foundation they deserve.

“I see how much young, single moms or struggling families want what’s best for their kids, but without a scholarship – they just can’t do it financially,” said Sarah. “How do we make early education accessible to everybody – so whether a family has money or doesn’t have money, the kids get what they need? We want every child to be successful when they get to kindergarten and supporting our next generation of learners is how we make our community stronger.”



101

Children who receive a Y scholarship to attend the CLC and become ready for Kindergarten.

286

Children in foster care who participate in Y programs and receive the support of caring adults.

40

Chaplains who volunteer time to focus on uplifting our YMCA, the community, and our members.

“The CLC, bless their hearts, they’ve helped me. I was going to have to pull them out. I wasn’t going to be able to keep them here because I couldn’t afford it. I was going to have to put them where they were before. It’s cheaper, but they don’t have the academics. And, they couldn’t go outside because it’s in a neighborhood where the woman didn’t feel safe having the kids outside. The CLC has done more than they’ll ever know they’ve done for me,” said Teri.





TOTAL OF
2,618
VOLUNTEER
HOURS



JANUARY

**BRIAN
LEAF SPIN
STUDIO WAS
DEDICATED**

MARCH

**JOYNT PROGRAM
LAUNCHED WITH
JUDSON AND
ORTHOILLINOIS**

**OPENED THE
TWEEN SCENE AT
SAY TO SERVE
7-12 YEAR OLDS**



AREAS **TRANSFORMED**

**6 CLASSROOMS
GYM/PLAYGROUNDS
OFFICE & HALLWAYS
LANDSCAPING**



APRIL

**LAUNCHED A
NEW APP**

MAY

**DEDICATED THE RICK
AND LANA ENGEN
ACTIVITY CENTER
IN HONOR OF LONG-
TIME DONORS**

JUNE

**OPENED WEBSTER
PAVILION AT CAMP
WINNEBAGO**



**SHAREFEST
AT CLC**



**SWIM LESSONS
AT HARLEM,
ALPINE, AND
HARKINS POOLS**

SEPTEMBER

**WELCOMED
ONE BODY
COLLABORATIVES
PARTNERSHIP**



659
VOLUNTEER
SHIFTS



OCTOBER

**\$40,000 DONATION
FROM PROAM AND
SELECTED FOR 2020**

NOVEMBER

**LAUNCHED
THE SPIRITUAL
EMPHASIS TEAM**

DECEMBER

**HIGHEST EVER
ANNUAL CAMPAIGN
WITH \$1.28 MILLION
RAISED**

OUR YEAR IN NUMBERS

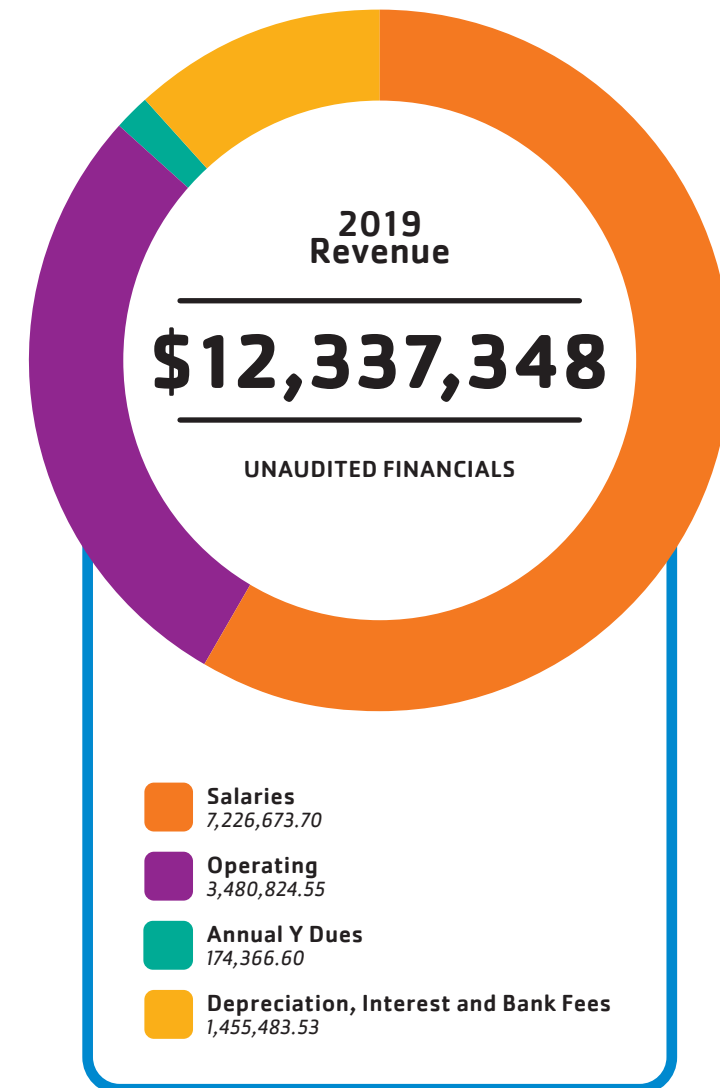
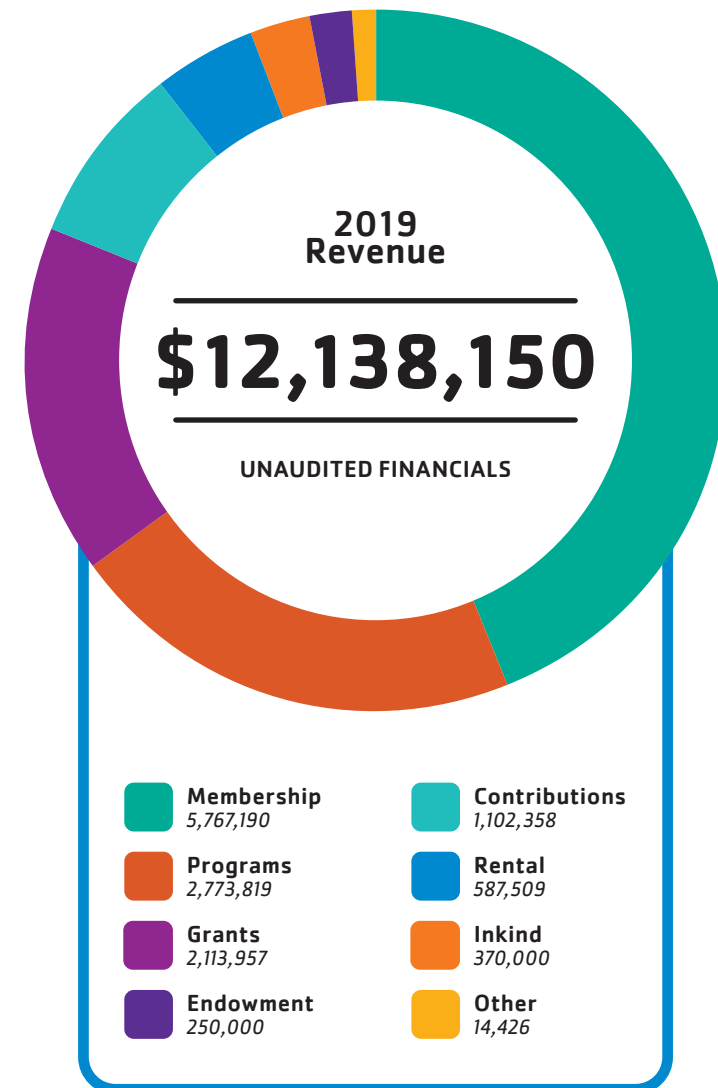

2019 BOARD MEMBERS

Dr. Dave Gomel – Chair
Rosecrance Health Network

Mike Broski – Past Chair
Entre Computer Solutions

Amy Ott – Chair Elect
Boylan Catholic High School

Keith Akre
Stillman Bank

Hon. Joe Bruscato
17th Circuit Court

Charo Chaney
Keith Country Day School

Earl Dotson Jr. (term ended 2019)
Rockford Public School District

Rick Engen
Retired, Pharmaceuticals

Einar Forsman
Rockford Chamber of Commerce

Bridget French
Rockford Public Schools

Michael Gann
Retired, MPEC

J. Hanley
Rock River Water Reclamation District

Linda Heckert
State Bank of Davis

Jorge Herrera
Illinois Bank and Trust

Dr. Kathleen Kelly
University of Illinois College of Medicine – Rockford

Mary McNamara-Bernsten
Rockford Area Arts Council

Steve Rosella
Bergstrom INC

Cesar Sanchez
Midland States Bank

Tom Sandquist
WilliamsMcCarthy

Skip Trotter
Trotter Manufacturing Inc.

Bruce Vorel
Meridian

Leslie West
State Farm Insurance

Tom Wieland (Term ended 2019)
Rock Valley Oil & Chemical Co.

Jim Zuba
Zuba & Associates, P.C.

ADVISORY COUNCIL MEMBERS

Camp Winnebago

Bill Bartos
Desiree Dawson
Matt Marshall
Kim Menke
Michelle Strand
Karen Vilic
Nicole Lunden
Jenny Redington
Dani Zoeller
Bobby Zoeller

Children's Learning Center

Mike Broski
Brian Cotti
James Crow
Kuenzi Dearth
Andrew Hall
Becky Hopper
Tom McNamara
Jennifer O'Brien
Jessica Slack
Craig Stallings
Patrice Turner
Paul Von Driska
Michele Wirtz

Northeast Family YMCA

Chris Birnbaum
Jan Bowman
Bruce Eklund
Patricia Fong
Dr. Ronit Golan
Cindy Johnson
Eric Magnuson
Jen Mateus
Pedro Lara-Oliva
Arlyn Poppen
Miranda Puskar
Lawrence Taber
Brian Thor
Jamin Unger

Puri Family YMCA

Alison Benthien
Stephanie Hess
William Key
Joanne Lotko
Kathleen Mayborne
Jalysa Money
Dave Timmons
Dale Townsend
Jen Troy

SwedishAmerican Riverfront YMCA

Ron Bartz
Clarence Beckum
Pam Blume
Sam Castree
Zach Enderle
Jerry Fry
Dave Johnson
Michelle Johnson
Dawn Rudie
Shelley Wagner

A MESSAGE OF THANKS

Thank you to all of the members, donors, staff members, and volunteers who made 2019 one for the record books. Your generosity meant our annual campaign grew to more than \$1.28 million – making the doors to the Y open to everyone in our community.

Your gifts gave respite to new moms, friendship to those who are alone in the world, and extra-special love to children who needed to feel safe and secure.

Your gifts meant that the old adage, “Home is not a place...it’s a feeling,” is more true than ever at the Y – and, for that, I am grateful beyond measure. Thank you for making the Y a home for so many in our community, particularly those who might otherwise be all alone.

When we come together, there is so much good we can do!

Wishing you a healthy and safe 2020,



Michelle Gorham, CFRE
Chief Advancement Officer

HERITAGE CLUB

From the very start of the **YMCA of Rock River Valley**, generous friends have recognized the value of the Y’s mission and have vowed to support it into the future. Heritage Club members have indicated their commitment to remembering the YMCA of Rock River Valley in their estate plans.

- | | | | | |
|--------------------|-------------------------|----------------|----------------------------|-------------|
| John R. Anderson | Michael & Patricia Gann | Dick Leighton | E. Roger & Mary Reithmeier | R. Ray Wood |
| Mike Broski | Donald Holt | Lois Lutz | Dave Rydell | |
| Tom & Hody Dufault | Roberta Holzwarth | Kent Mallquist | Jan Tullock | |
| Rick & Lana Engen | Wray & Sue Howard | Mary Morrison | Jim & Shirley Waddell | |
| Roger R. Floody | Brent Johnson | Ray Porter | Thomas Walsh | |

IN MEMORIAM MEMBERS

- | | | | | | |
|-------------------|---------------------|--------------------|--------------------------|-------------------|------------------------|
| Ralph Anderson | Wayne Diehl | Howard Gregory | Allan Mallquist | Vivian Overton | Carl Swenson |
| Lula Baker | C.E. Duclon | Stanton Jensen | William A. McPhail | Hulda C. Peterson | Virginia Swenson |
| Harold G. Bargren | Myrtle Erickson | Olive Edith Kaberg | H. Howard Maloney | Wilma Porter | Glenn E. Thiel |
| George Brening | Myrtle Fetzter | Janet Kjellstrom | Fred Morrison | Grace Roper | Genevieve Thompson |
| Phyllis Brening | Cousie Fox | John A. Klingstedt | Melvin & Marjorie Nelson | Elvin Rydell | Richard & Ruth Tower |
| David Carlson | Elaine Green | Krohnren Kraftz | Newcome Estate | Mabel Shields | Diane Voneida |
| Jane Carlson | Harry L. Green, Sr. | Mildred M. Kral | Ida Nieman | Al Siirila | Dr. Vernon & Rae Voltz |
| Harold J. Carlson | Harry L. Green, Jr. | Grace Leighton | Norm Noling | Dwight J. Sieman | Virginia Webster |
| Ruth Carlson | J. Manely Gibson | Stanley Linderoth | William O’Donnell | C. Gordon Smith | Frank White |
| John Conrad | Helen C. Gregory | LeRoy Lindvahl | Trahern Ogilby | Jack Smith | Eunice Wilson |
| Ruth Diehl | Florence Gregory | Jim Lockwood | Nels W. Oman | Amy Stapleton | |

2019 LEADERSHIP AWARDS

YMCA Community Leader Award K. Edward Copeland

The Community Leader Award is recognition for any outstanding leader who embodies excellence in their field, is an outstanding role model and exemplifies the mission and vision of the YMCA. Pastor K. Edward Copeland has a passion for education and making our community a better place to live. He was instrumental in the creation of Alignment Rockford, an organization dedicated to improving the city’s education system. He went on to create Connect Rockford, a program to curb repeat offenders, prevent crime and reduce juvenile delinquency.

YMCA Outstanding Business Impact Award Ortholllinois

The YMCA Outstanding Business Impact Award recognizes an organization that goes beyond its business to make an impact locally. After opening a new clinic within our Y, they donated \$100,000 for the Y to install a state-of-the-art rock-climbing wall. They also teamed up with Judson University and the Y on a new JOYNT program that helps patients who need surgery, but don’t qualify for health reasons. The program guides patients through exercise, nutrition, counseling and therapy so they can meet the requirements to undergo surgery.

Antonio Little Teen Leadership Award Annika Peterson

Antonio Little led youth mentoring programs at the Y until his untimely passing in 2015. This award provides a \$1,000 scholarship to a local student in his name. Annika Peterson graduated from Rockford Christian in 2019. Her compassion for children with disabilities has helped our community become a more inclusive and accessible place for all. Her sister has a bone disorder that affects her physical appearance. She took that insight and volunteered for the Rockford Park District’s Buddy Sport programs. These programs allow youth with disabilities the opportunity to play sports.

Judson University Scholarship Lindsie Combs

Each year, Judson University and the Y award a 2-year scholarship in the adult professional program at Judson. Lindsie Combs, a stay-at-home mom for five years, felt called to take the next step in her education. Her goal is to earn a degree in Applied Psychology to offer free Christian counseling services through her church. She grew up a pastor’s daughter and is now a youth pastor’s wife. Lindsie says she has walked through many difficult situations with people, and she wants to further educate herself to better serve others.



OUR DONORS

The work we are doing requires dedication from our team and from generous donors like you! Thank you to the following donors who invested in our community in 2019, giving everyone the opportunity to thrive. Your gift moves us all forward and builds a **BETTER US!**

Golden Triangle – Donors gave \$10,000 or more

Arby’s Foundation	Kjellstrom Family Foundation	Diane Voneida Estate
Community Foundation of Northern Illinois	Life Fitness	William M. Miller Charitable Trust
Rick and Lana Engen	Rockford ProAm	Winnebago County Children & Our Courts Foundation
General Mills – Belvidere	Carl and Helen Spangler	YMCA of the USA
Guy Reno Family Foundation	United Way of Rock River Valley	YMCA Retired Men’s Club

Founder – Donors gave between \$5,000 and \$9,999

John R. and Linda Anderson	JL Clark	OSF Healthcare System
Bergstrom, Inc.	Mercyhealth	Brent and Johnnie Pentenburg
Elaine J. Green Endowment	Norman and Cynthia Miller	Rockford University
Rhonda Hanley	Oak Street Health	

Benefactor – Donors gave between \$1,000 and \$4,999

Barbara Adam	Bif Buchan and Annelise Hall	Field Fastener	Humana
Alliance for Community Health	Ronald and Carol Burmeister	Tracy Fitzgerald	illinicare
Alpha Controls & Services	Ken and Joanne Buss	Einar Forsman	Illinois Bank and Trust
David and Colleen Anderson	Paul Callighan	Frontstream	Russ and Virginia Johansson
Jeff Anderson	Camp Winnebago	Michael and Patricia Gann	David P. and Debra K. Johnson
Aqua–Aerobic Systems, Inc.	Thomas and Beverly Chapman	Gloyd Family Foundation	LaVerne and Marcia Johnson
James “Jim” Barrett	Chiropractic First of Rockford	David and Jennifer Gomel	Judson University
Tracy and Jennifer Beard	Richard Conner	Jason and Michelle Gorham	Joan M. Kelley
Ben Harding Family Foundation	Corrigan Manufacturing Company, Inc.	Bill and Susan Gorski	Kathleen Kelly and Arnold Rosen
Richard and Kelly Bennett	Coyle–Kiley Insurance Agency Inc.	Ronald Gustafson	Loyd and Diane Koch
David and Cherry Beto	DAO Foundation	Linda Heckert	Audrey Kunert
James and Patricia Bishop	DaVinci Industries	Helen Hershner	Michael and Mary LaLoggia
Blackhawk Area Council, Boy Scouts of America	Patrick Derry	John Holmstrom	LaMonica Beverages, Inc.
Blue Cross/Blue Shield of Illinois	Dickerson and Nieman Realtors	Roberta Holzwarth	Richard Leighton
Mike Broski	Bruce Eklund	Wray and Sue Howard	Lello Family Foundation
	Barbara Erickson	Tessa Huftalin	Richard and Janet Lundin

Benefactor – continued

Lois Lutz	Raymond and Wilma* Porter	Scott’s RV Truck & Auto Repair, INC.	Trotter Manufacturing, Inc.
Manley’s Belvidere Ford – Lincoln	Forest and Marjorie Price	Cameo Severson	Try Beta Foundation
Manpower	Ralph J. Baudhuin Foundation	Jeff and Shelley Shinn	Gerald “Goofy” Van–Alstyne
Meridian	Roger and Mary Reithmeier	Sjostrom & Sons Foundation	Brian Venstrom
Alan and Autumn Mohring	Jane Reuber	Jeff and Patty Smith	Bruce and Dawn Vorel
Scott and Becky Morris	Rock Valley Oil & Chemical Co.	Darlene Soppa	Jim and Stephanie Waddell
Loren and Roberta Nielsen	Jason Rock and Amie Heinzeroth	Specialty Screw Corporation	Walmart
Sarah Nonevski	Rockford Bank & Trust	State Farm Companies Foundation	WATERSURPLUS
Northwest Bank of Rockford	Rockford Cosmopolitan Charities	State Farm Insurance – Ingvar Carlson	Tom Wieland
Northwestern Illinois Bldg & Const	Rockford IceHogs	Stenstrom Foundation	WilliamsMcCarthy LLP
Trades Council	Rockford Park District	Stillman BancCorp N.A.	R. Ray Wood
Judith (Judy) Olsen	Rockford Public Schools	SupplyCore	YMCA Rowing Club
Olson Aluminum Castings	Steve and Joyce Rosella	SwedishAmerican, a division of	YMCA Senior Women’s Club
Orthollinois	Tom and Linda Sandquist	UW Health	James and Linda Zuba
Clint and Amy Ott	Savant	Thayer Lighting, Inc.	
Dan and Kristin Pecora	Schmeling Construction	The Morse Group, Inc.	

Contributor – Donors gave between \$500 and \$999

A & B Freight Line, Inc.	William and Cathy Durako	Trent and Darla Homb	Bob Reitsch
Allstate Foundation	Entre Computer Solutions	Rebecca Homb	Peter and Sandra Roche
Stephen and Lenore Balogh	Jay and Jane Evans	Darrell and Candice Johnson	Rockford Raptors FC
William and Leah Baskin	Robert Farrell	Davide and Rebecca Cook Kendall	Dennis and Diane Roop
Benefit Solutions	Vincent Fidanza	Kjellstrom Family Fund Of CFNIL	John and Katie Rose
Stephen and Anne Bernsten	Victor and Patricia Fong	Paul and Molly Klazura	Thomas M Schiller
Jaron and Ashley Bertelsen	Ardell and Carol Friesen	Dan Loescher	Samuel Schmitz
Michael and Joellen Born	Eric and Andrea Fulcomer	Marco	David and Susan Schroepfer
Joe and Amy Bruscato	Michael and Susan Fumo	Midwest Energy, Inc.	Donald and Catherine Shriver
Chris and Melissa Burns	Gallagher	Stephen and Janet Moore	Nadeem and Ghazala Siddiqui
Larry and Wendy Carlson	Tim and Angelyn Grable	Barclay Olson	Michael and Constance Spoden
David and Jennifer Casalena	David and Diane Graf	Laurence Pearlman	Stillman Valley Landscape Supply, Inc.
Christ United Methodist Church	William Guymon	Pearson	Scott and Suzi Sullivan
City of Rockford	Andrew and Rachel Hall	Judith Penticoff	Sundstrand Steak Club
Community Fndtn of Southern Wisc.	Joseph and Jennifer Hanley	William Plate	Holli Tank
Bidwell Fund	Dan and Margie Hennig	Todd and Michelle Polivka	Brian and Kristyn Thor
Lawrence E. Costello	Stephanie Hess	Robert Porod	Title Underwriters
Frank and Maleeah Cuevas	Thomas Hilbert and Kelly Boehle	Pro–Source	Curtis and Trisha Tousant
Emmet and Kathleen Dingle	Donald Holt	Puri Family YMCA	Hazen and Carol Tuck

Contributor – Donors gave between \$500 and \$999

University of Illinois College of Medicine	Paul and Mary Beth Von Driska	Maurice and Leslie West	William and Kristine Zibell
Stan Valiulis	Karen Wade	Terry White	Bobby and Dani Zoeller
Mark Vicencio	Rich and Michelle Walsh	Brett Williams and Casey Molloy	
Viking Chemical Company	Wesley Willows	Tom Yanik	
	West Bend Insurance Company	Bill and Joyce Zartman	

Friend – Donors gave between \$100 – \$499

Michael Abate	John Bendixen	Paul and Sandra Cain	Sheri Diehl	Fiberglass Innovations, LLC	Jenna Hamp
Fred Adamany	Stevia Bennett	Paul A Carlson	Philip Dierstein		Regina Hayes
Keith and Heather Akre	Benjamin and Mary	Craig and Barbara Cary	Richard “Dick” Diller	Firing Line	Constance Heden
Anthony and Shelby Albano	McNamara Bernsten	Stephen and Cindy Casper	Jacquelyn Dillon	Jacob Fitzgerald	Ken and Kathleen Hedrick
Bruce and Joan Altman	Douglas Birch	Jake Castanza	Mary Dolak	Kerry Flynn	Heinzeroth Advertising
Charlie and Rachel Ambelang	Beverly Bjerke	Samuel Castree and Linda Smith–Castree	Earl Dotson	Mike and Jessica Forsgren	Mark Hepworth and Julie Grace
American Lombardi Society	Greg and Pamela Blume	Brandon and Eileen Caver	Patricia Due	Tony and Vicki Foti	Ronald and Barbara Herbig
	David and Anne Boccignone	Jeff Challender	Tom Dufault	John and Jean Frana	Daniel and Cathy Herdeman
Anderson & Associates	Kelli Ritschel Boehle and Thomas Hilbert	Robert and Charo Chaney	Wayne Dunlap	Philip and Leslie Frankfort	Jorge and Cynthia Herrera
Colette Anderson		Cherryvale Dental Center	Shawn and Lynn Early	Friends of J Hanley	Robert and Pamela Herriott
Terry and Mary Anderson	Walt Boothe	Marcus and Holli Choppa	Phil and Cheryl Eaton	Lori Frith	Elizabeth Hill
Vicky Anderson	Julie Bosma	Scott and Stephanie Clark	Dee Edgerton and Jeffrey Echols	Sarah Gaines	Kristina Hitzke
Mark Androw	John and Janice Bowman	Joe Clinton	Harvey and Kim Einhorn	Dominic and Ariana Gallo	Katie Hoffman
James and Sarah Appino	Eric and Sue Boyer	Jeff and Linnae Collins	Jared Eischeid	Robert and Judy Gard	Rita Ann Hogan
Arntzen Corporation	Eric and Sue Boyer	Jeff and Linnae Collins	Zachary and Elizabeth Enderle	Roni and Ronit Golan	Marlowe Holstrum
Wayne and Carolyn Augenson	Gabe Boyer	Kale Collister	Dana and Rebecca Epperson	Tiffany Gordon	Charlie and Rebekah Hopper
	Amy Brewer	Nate and Leslee Comardo	Neeley Erickson	Robert Gosdick	Mark and Connie Hornbach
Richard and Mary Baer	Larry Bridgeland	Clayton and Isabel Corrigan	Breanna Estes	Gary Grable	Shane Hough
David Banner	Neil and Sandra Brogren	Brian Cotti	Gary and Julie Evans	Susan Grans	Rita Houlihan
Leonard Barnhart	Sue Broski	Bryan and Lynn Cotton	Ralph and Cathie Everson	Cynthia Grantz	Jody and Darcy Houser
NormaLee Kerns Barnhart	Kenneth and Patricia Browe	Kenneth and Kim Crowley	Excelsior	Charles Gray and Verna Wyke	Logan Houser
Dennis and Shawna Bartimoccia	Amy Brown	D & S Marine INC	Tyler and Jaime Fagan	Tim and Mary Groeninger	John and Robin Hovis
Seth and Ciarra Bartos	Scott and Emma Brown	Jack and Mary Dammann	Fannie May Confections, Inc.	Cindi Marie Gustafson	Edward and Beth Howard
Clarence and Erope Beckum	Eric Brown and Jodi Sheneman–Pettenger	Don Daniels	Greg Farnham	Habitat for Humanity	Brian and Megan Huels
Mark and Aimee Begeot	Karen Brown	Bob and Carol Davis	Scott and Tiffanie Ferry	Fred and Maxine Hadley	
Christopher and Angela Behling	Marva Brown	Frank and Kelly Davit		Norm and Patricia Hagman	
	Jim and Margaret Buhl	Dean DeBruyne		Julia Halsted	
	George and Darlene Bull	David and Sara Deutsch			
		Elizabeth Dickinson			

James Hung	Steven Larsen	Dave and Cathy Moore	Gordon Peterson	Riley Shannon	Vaccaro
Hupy and Abraham	Izaiah Latham	Kathleen Morken	Mark and Barbara Peterson	Raymond Shaw	Richard Valadez
Patricia Ingold	Natalie Latino	Gary Morris	Herbert and Julie Phelps	Peter Shipp	Rudy Valdez and Julia Scott–Valdez
Alexis Ivanic	Jim Leesman	John and Maureen Morrissey	Elizabeth Pierson	Bobbi Smith	Bryan* and Linda Vandiver
Robert Jackson	Jennifer Lemke	Carla Mullin	James and Lucy Pirages	Spectrum Agency	Margie VanWambeke
Ehren and Christie Jarrett	Glenn and Melissa Lemmers	Emmanuel and Lora Negrete	PMI Photography Inc	Steve and Patty Stadelman	Kathy (Mary) Vigna
Bruce and Karen Jasper	Paul and Judy Letourneau	Robert and Lori Neiber	Susan Polivka	Staff Management, Inc	Robert and Mary Vigna
JAWP ENDEAVORS INC, DBA	Lawrence and Carol LeVeque	Lawrence and Carol Nelson	Arlyn and Lori Poppen	Jennifer Stark	Michael Von Driska
Delores Jensen	Tonya Lewers	Network For Good	Ben and Katya Pritchard	State Farm Insurance – Solomon Foley	James and Shirley Waddell
Aaron Johnson	Brock Lindsay	Johnnie Newman	Ed Prochaska	Stewart Family Dental	Shaun and Deanna Walsh
Cynthia Johnson	Jakob and Mackenzie Loescher	Jim and Denise Noe	RAMM	Meredith MacKay	Thomas and Karen Walsh
Fred and Jane Johnson	Paul Logli	James Nordstrom	Wanda Raner	Streamline Architects	Greg and Lulu Watt
Ron and Jean Johnson	Scott and Mary Lorenz	Nacibe and Anabel Nosek	Thomas and Marjorie Ransick	Audraeanna Stroup	Julie Weaver
John and Stephanie Johnson	Loves Park Elementary	Rebecca Nunes	RE/MAX Property Source	Marlaina Studer	Winton Werckle
Ken Johnson	Jeff and Kelly Lowary	Thomas and Colleen O’Brien	Sarah Renicker	Subway	Doug and Karen Weyburg
Michelle Johnson	Steve and Melanie Lukasik	Kevin and Jennifer Anne O’Brien	Nancy Anne Rettig	Daniel and Susan Swift	Curtis White
Sheryl Johnson	Joyce Lund	Michael Odling	Raymond Rhoads	Lawrence Taber	Jonathan and Nancy Whitlock
Greg Jury	Jeff and Cyndi Lutzow	Olson Park School	Donald Roberts	Mike and Kathy Teagardin	Isaiah Gaylen Jerome Whyte
Brian Kapusta and Diana Kenyon	Nick and Kelly Maier	Dean Olson	Edward Williams	Tonya Thayer–Meyer	Ahishia Wiley
John and Gina Karvelis	Nick and Sharon Mattis	Omega Pest Control	Robinson	Brian Thiede	Donna Williams
Jim and Pam Keeling	Ronald and Kathleen Mattison	Oreo, LLC	Rockford Foundries, Inc.	William Thiede	Scott and Jennifer Williamson
Brad Keyes	Rus and Kathleen Mayborne	Georgeann Palmquist	Joshua and Jenny Rogel	Thor Computing	Martin and Christine Tillou
Dana and Brenda Kiley	Monique McClurge	Panino’s Restaurants	Linette Rojas	Robert Thorsen	Total Faith Community Church
Joseph Klinck	Brian McDonald	Lana Paris and Don Zwiefelhofer	Samuel and Carm Rongere	Martin and Christine Tillou	Dale and Lynne Townsend
Lelila (Susie) Knepper	Mike McGuire	Mathew and Jessica Parker	Dorice Marie Royce	Thomas and Jan Tullock	Tuneberg Asset Management
Richard and Nancy Knight	Jim McIlwain	Greg Parsons	Bruce and Dawn Rudie	Lee and Jessica Ryden	Tyson and Billy Architects
Paul and Libby Knopp	Kimberly Menke	John Paulsgrove	Lee and Jessica Ryden	Sanders Design Group, LLC	United Way Suncoast
Margaret Knutson	Alexandria Mercer	Brian and Tracy Peck	Lee Schreiner	GM Scheurich	David and Mary Urbelis
Barbara Kober	Steven Merkin	Will and Rebecca Pederson	Bryan and Brittany Schultz	Joshua Schrank	UTC Aerospace Systems
Mary Kowing	Susan Meyers	Frederick Pelley	Laura Schulze	Lee Schreiner	Jasper and JoAnne
Barry and Diana Kramer	Jim and Helen Millikin	Doug and Ginny Pentenburg	Andy and Susan Schumacher	Seibert Landscape	
Jeffrey and Vickie Krueger	Michael and Jodi Mohr	Gerald Peterson			
Jack Kubitz	Aaron and Eliza Montgomery				
Dave and Kim Lape					
Pedro Lara–Oliva					



CENTRAL OFFICE
220 EAST STATE STREET
ROCKFORD, IL 61104

CHILDREN'S LEARNING CENTER
2918 GLENWOOD AVENUE
ROCKFORD, IL 61101

NORTHEAST FAMILY YMCA
8451 ORTH ROAD
LOVES PARK, IL 61111

PURI FAMILY YMCA
1475 S PERRYVILLE ROAD
ROCKFORD, IL 61108

SWEDISHAMERICAN RIVERFRONT YMCA
200 Y BOULEVARD
ROCKFORD, IL 61107

YMCA CAMP WINNEBAGO
5804 N. MAIN STREET
ROCKFORD, IL 61103

WWW.ROCKRIVERYMCA.ORG