



Y WE'RE HERE



YMCA of Rock River Valley

2022 **IMPACT REPORT**

OUR MISSION

To put Christian principles into practice through programs, services and relationships that build healthy spirit, mind and body for all.

OUR VALUES



CARING



HONESTY



RESPECT



RESPONSIBILITY



FAITH

DEAR FRIENDS:

Sometimes we refer to the “benefit” of COVID being a “giant reset button” for our Y. While we wouldn’t ask for the past two years again, we do recognize a gift we have been given – the opportunity to think about our why and rebuild programs that serve our community through our Y.

As we reflect on our purpose in this community, we think of words like “belonging” and “access” and “everyone” and know that our ultimate goal is to bring all people in our community, who wish to be here, into the Y family. Once they’re here, our members can access enriching, engaging programming that helps each of us achieve our God-given potential. That’s **Y We’re Here!**

As you read through this report to our community, we hope you share our joy over both the seemingly small and obviously big successes our members have seen. Sometimes, the things that appear small are really life-changing – like the ability to go to PE class with your classmates instead of being singled out for a special class. In the end, we all just want to belong – and that’s **Y We’re Here.**

Thank you to our members, donors, and partners who make serving our community so rewarding.

*If one part suffers, every part suffers with it; if one part is honored, every part rejoices with it.
Now you are the body of Christ, and each one of you is a part of it.*

1 Corinthians 12: 27



BRENT PENTENBURG
Chief Executive Officer



AMY M. OTT
Chief Volunteer Officer

BUILDING CONFIDENCE

SWIM LESSONS



“If someone would have told me in a year, he would dive into the deep end and swim the whole length of the pool... I would have said, ‘I appreciate your optimism. If you can get my son to put his head underwater and not panic – that is what I’m looking for,’” said Tammy.

Not everyone learns and develops at the same pace. Even swim lessons are not one size fits all. Tammy and Jason Vodnansky wanted their 7-year-old son, David, to be water safe, but as mom said, “David wasn’t having it.”

He was afraid of the water – especially floating.

“He is very strong-willed and opinionated. He tends to do things on his own timeline,” said Tammy, David’s mom.

Navigating David’s timeline was something his parents had learned to accommodate over the years. At four years old, David was referred to an occupational therapist.

“He really struggled with keeping up with kids his own age,” said Tammy. “He would become easily tired. He was good at telling us, ‘I’m tired. I need a nap.’”

The therapist said his core muscles were underdeveloped – something called low tone. They activated an Individual Education Plan (IEP) at school that provided an adapted gym class.

“Children with low muscle tone need to spend so much mental energy making their bodies do what they want that it pulls attention from developing other skills, such as speech and walking on time. That was a turning point for us,” said Tammy.

The pandemic silver lining and a little “divine intervention” as Tammy calls it led them to private lessons with Deb Waldo at the Northeast Family YMCA.

“I could tell he had some sensory issues, so one of the first things I recommended to his mom was to get him earplugs,” said Deb, private swim instructor at the Y. “The difference was like night and day. He would finally put his face and ears in the water. He would float on his back.”

Soon, Deb, who has a degree in Kinesiology, began working with David on building his strength.

1985

REGISTRATIONS

1158

SWIMMERS

192

PRIVATE LESSONS



"We did things that forced him to work his core more – like jumping into the water and climbing out of the pool," said Deb.

But, more importantly, Deb worked on building a relationship with David. She listened to his needs so he would trust her.

"Sometimes he's the teacher and sometimes I'm the teacher because that is what he needs," said Deb. "Sometimes he gets me to walk like a penguin or swim like a shark. It makes him more confident to be teaching me something."

Her method worked. David swims several laps at a time, is learning to dive, is working on new strokes, and has goals to be on the swim team.

"If someone would have told me in a year, he would dive into the deep end and swim the whole length of the pool... I would have said, 'I appreciate your optimism. If you can get my son to put his head underwater and not panic – that is what I'm looking for,'" said Tammy.

David's improved confidence and strength has been noticed outside of the pool, too. David is no longer in adapted gym class.

"When he returned for the new school year, the teacher commented, 'Wow, swim lessons must have made a huge difference because he's a completely different kid,' remembers Tammy. "When we afford kids the space to be themselves, within reason, that's when we see their individuality, their creativity and their natural skills blossom. When we try to mainstream everyone down the same road, some kids will adapt and some won't. That isolates some kids. I really am hopeful this experience will continue to be a positive one and one day he'll find a spot on a team," said Tammy.



REACHING THEIR POTENTIAL

TEEN REACH

There is a sense of urgency right now to help our youth. We know that our students are struggling in school and that youth crime rates are on the rise.

"Helping kids is our duty. We want better for kids growing up," said Evelyn Fuentes, Teen REACH site coordinator for the YMCA. "There is a lot of poverty and violence in our community right now, but there are kids with potential."

A partnership with Lutheran Church of the Good Shepherd opened doors for the Y to expand its reach into west Rockford. We started running youth and teen programs at the church, located directly across the street from West Middle School, in 2021. The students can walk across the street and into a nurturing place, right after school.

Teen REACH is funded through a grant from the State of Illinois. REACH stands for responsibility, education, achievement, caring and hope. The Y serves 55 youth on average per day with mentoring, tutoring, career exploration, college readiness, and financial literacy.

Mickayla and Matthew are siblings who use the program. Their mom, Shannon Joslin, recalls many visits to the principal's office in elementary school for her daughter.

"My daughter has ADHD and ODD and with that comes a lot of anger," said Shannon. "The program has helped her calm down. She has people she can talk to and that she enjoys spending time with."

The program runs on a schedule each day to give the youth free time and structured guidance. The goal is to build relationships and create a safe environment for the youth to reach their potential. Evelyn says she has seen great improvement in the kids' maturity and social emotional development.

"When we first opened, Mickayla would have 2-3 meltdowns a week," said Evelyn. "We have seen such a change in her. She



doesn't do that anymore. She knows how to talk through her anger and help us find a solution to help her."

When Matthew started the program, he was a new student at West and didn't have many friends.

"At the beginning of summer, Matthew was shy and reserved. He was hesitant to engage with other kids," said Evelyn. "He was drawn to foosball and he is really good. To this day, he is undefeated. That game helped him gain confidence and build relationships. By the end of summer, we noticed him really come out of his shell."

Matthew's mom says he has taken those relationships to high school this year and started the year off on a positive note. While Shannon says her kids have definitely benefited from the program, it's more the feeling of safety that she values.

"At the beginning of summer, Matthew was shy and reserved. He was hesitant to engage with other kids," said Evelyn. "He was drawn to foosball and he is really good. To this day, he is undefeated. That game helped him gain confidence and build relationships. By the end of summer, we noticed him really come out of his shell."

"They're safe, they're loved, they're liked, and they're taken care of," said Shannon. "They are protected at the Y program. For me, that relieves a lot of stress. I don't have to worry about where my child is and what they're doing, and I appreciate that."

Evelyn, who grew up in the neighborhood, understands firsthand the importance of this program.

"My sister and I were home for a couple of hours every day after school, waiting for my mom," remembers Evelyn. "I would have loved a program like this growing up. I was the first one in my family to go to college and we really had no idea what to do. I love being a part of a program that is giving back to my old neighborhood. We are a resource and we're here for them."



151,390

**SNACKS AND MEALS
SERVED**

90

**YOUTH IN
TEEN REACH**

960

**YOUTH IN
KIDS' TIME**

FOCUSING ON HEALTH

THE DANIEL PLAN



Michelle Linksy grew up coming to the Y. When she got into a car accident in 2003 and broke her ankle, her life changed. She found it hard to motivate herself. In 2021, she had enough and decided it was time to make a change.

"I was tired all the time and out of breath," said Michelle, a YMCA member. "It was hard for me to go up and down the stairs at work and my back was hurting. I was tired of feeling the way I was feeling."

Michelle chose to try The Daniel Plan, a 10-week healthy living program based on five essentials - faith, food, fitness, focus and friends.

"Faith and friends are the secret sauce," said Joy Bohn, The Daniel Plan coordinator. "When you have a community with similar goals working together combined with faith in God - it really comes together at the end of the 10 weeks to give you a strong foundation."

The group meets weekly for lessons on the five essentials, group discussion, short workouts and health assessments. They even had a text string where they would send motivational quotes, recipes, and meet up at grocery stores to shop together.

"I needed to be in a program where I could learn how to eat better and exercise appropriately," said Michelle. "I needed accountability because I have a hard time making myself come in."

The Daniel Plan is about abundance, not deprivation. That's why the program is both transformational and sustainable. It's not an interim diet; it's a practical lifestyle program that encourages participants to take a step at a time in the right direction.

"God wants us to honor our bodies and take care of bodies by



fueling it with proper nutrition,” said Joy. “The program teaches you to eat food made from God – not man made in a plant, but grown from plants.”

“I used to fry a lot of my food, but I’ve learned that I like roasted vegetables – it’s healthier,” said Michelle.

Joy shared their goal for Michelle was to get her moving more and to establish good eating habits. The changes she made had a huge impact on her health.

“By the end of the program, she started incorporating workouts, she lost 10 pounds and she lowered her sugar levels allowing her to stretch out her doctor appointments from 4 to 6 months. It reversed the effects of her diabetes – all by food,” said Joy.

“My A1C used to be a 7 or above and it went down to 6.7,” shared Michelle with pride. “This last appointment, it went from a 6.7 down to a 6.0!”

While proud of her wins, Michelle said she is a work in progress and still has goals to achieve, which is why she signed up for another session of The Daniel Plan.

“I want to have more endurance and stamina so I don’t get so out of breath, can walk longer, and not be in as much pain with my back,” said Michelle.



“By the end of the program, she started incorporating workouts, she lost 10 pounds and she lowered her sugar levels allowing her to stretch out her doctor appointments from 4 to 6 months. It reversed the effects of her diabetes – all by food,” said Joy.

461,210

VISITS

40%

**MEMBERSHIP
GROWTH**

71.9

**NET PROMOTER
SCORE***

**HIGH-PERFORMING Ys SCORE ABOVE 70*

A NEW WAY OF MEASURING SUCCESS

WE FEEL AN URGENCY TO ACT NOW

55%

**KINDERGARTNERS
MEETING OR EXCEEDING
BENCHMARKS**

64%

**GRADUATION RATE FOR RPS
205 COMPARED TO 86%
STATE AVERAGE**

100%

**INCREASE IN YOUTH CRIME
FROM 2019 TO 2020**

1500

**CHILDREN IN FOSTER CARE
IN WINNEBAGO COUNTY**



“As they grow, young people with strong social and emotional capacities are better prepared for college or careers, experience better mental health and social functioning, and report a greater sense of overall well-being. Social and emotional learning is at the center of our work with young people — this tool is helping us ensure they have everything they need to navigate their world.”

**-Rachel Latham, Executive Director
YMCA Camp Winnebago**

While these statistics are important and give us a sense of a young person’s academic preparedness – we know there is more to this story. We needed to shine a light on the non-academic aspects of life. In order to thrive, young people need to develop a positive sense of self, set and achieve goals, feel and show empathy for others, establish and maintain positive relationships, and make responsible decisions. These capacities are commonly called social and emotional learning.

We launched a pilot program at Camp Winnebago for the Hello Insight tool. Hello Insight uses the term capacities because it describes a young person’s potential for growth rather than an end-state. We surveyed the youth at the beginning of summer and at the end. Below are their results. This tool will be used across youth programs in 2022 to ensure we’re making the most impact with kids in the areas they need most.

Capacities	Percent who showed growth
Self Management.....	50%
Desire to Learn.....	42%
Academic Self-Efficacy.....	75%
Social Skills.....	58%

88%

OVERALL IMPACT
PARTICIPANTS WHO GREW IN
AT LEAST ONE CAPACITY



OUR YEAR IN NUMBERS

2021 REVENUE: \$8,276,387 UNAUDITED FINANCIALS

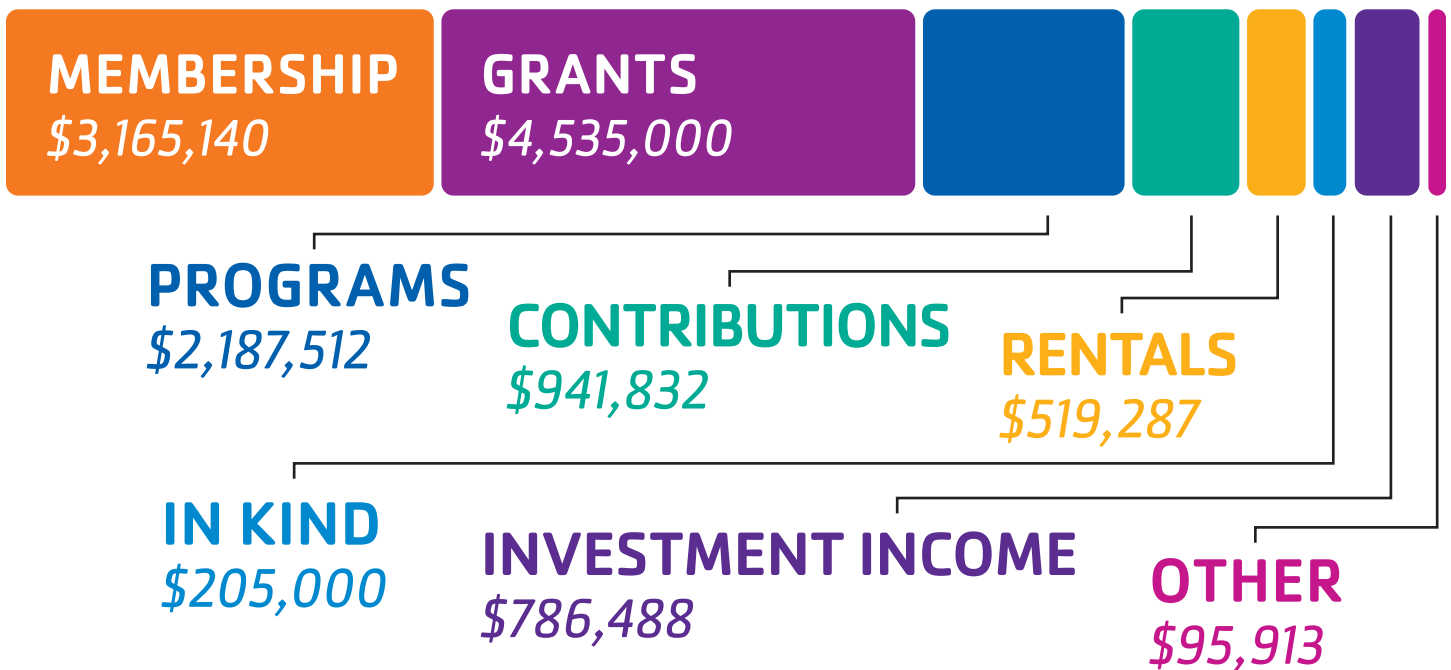

2021 EXPENSES: \$9,165,595 UNAUDITED FINANCIALS

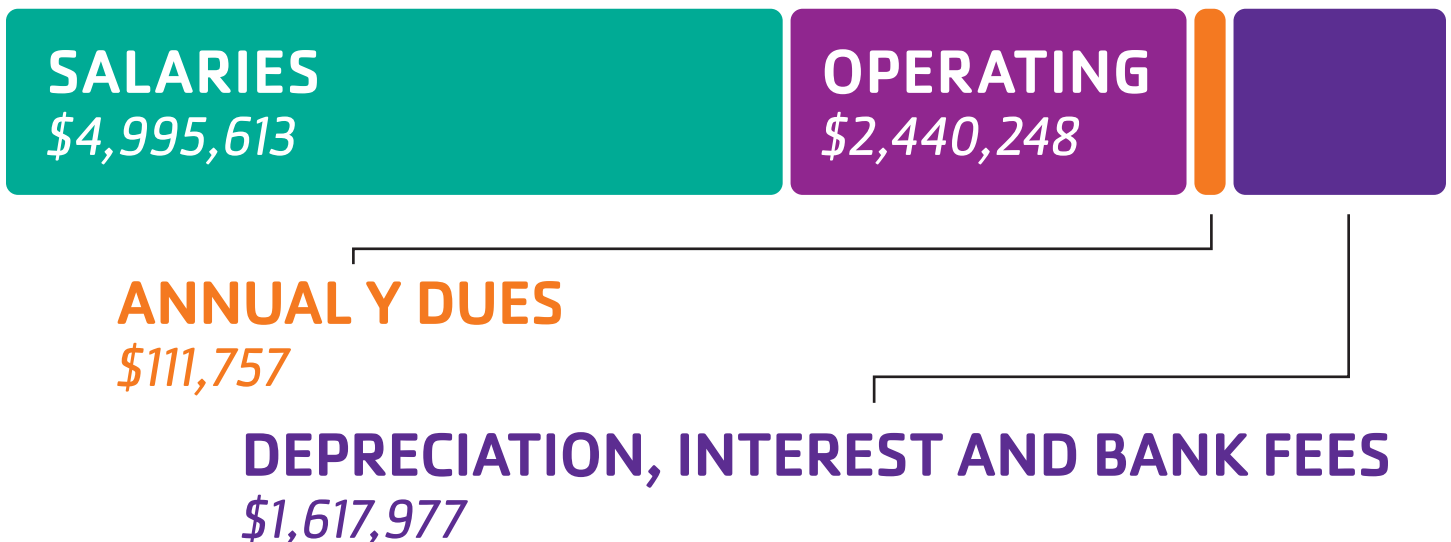

2021 BOARD MEMBERS

Amy Ott – Chair
Boylan Catholic High School

Dr. Dave Gomel – Past Chair
Rosecrance Health Network

Keith Akre
Stillman Bank

Hon. Joe Bruscato
17th Circuit Court

Charo Chaney
Keith Country Day School

Rick Engen
Retired, Pharmaceuticals

Bridget French
Rockford Public Schools

Michael Gann
Retired, MPEC

J Hanley
Winnebago County State's Attorney

Linda Heckert
State Bank of Davis

Jorge Herrera
Illinois Bank and Trust

Dr. Kathleen Kelly
University of Illinois College of
Medicine – Rockford

Mary McNamara-Bernsten
Rockford Area Arts Council

Anqunette Parham
City of Rockford

Steve Rosella
Bergstrom Inc.

Tom Sandquist
WilliamsMcCarthy

Skip Trotter
Trotter Manufacturing Inc.

Bruce Vorel
Meridian

Leslie West
State Farm Insurance

Jim Zuba
Zuba & Associates, P.C.

ADVISORY COUNCIL MEMBERS

Hana Abazid
Brian Amling
Clarence Beckum
Chris Birnbaum
Pam Blume
Jan Bowman
Kelly Branch
Amy Bruscato
Melissa Campbell
Sam Castree
Brian Cotti

Meghan Cram
James Crow
Desiree Dawson
Bruce Eklund
Patricia Fong
Jerry Fry
Tyrone Garrett
Andrew Hall
Michael Hedeem
Stephanie Hess
Tessa Huftalin

Cindy Johnson
Dave Johnson
Michelle Johnson
Pedro Lara-Oliva
Nicole Lunden
Matt Marshall
Jen Mateus
Jennifer O'Brien
Arlyn Poppen
Miranda Puskar
Dawn Rudie

Jessica Slack
Michelle Strand
Lawrence Taber
Brian Thor
Dave Timmons
Jamin Unger
Karen Vilic
Paul Von Driska
Shelley Wagner

BOARD OF TRUSTEES

Mike Broski – Chair
David Anderson
Ken Buss
Dan Daniels

Pat Fong
Dr. Bill Gorski
Bobbie Holzwarth
Wray Howard

Steve Nailor
Dave Odling
Roger Reithmeier

Martha Rolf
Rudy Valdez
Linda Zuba



HERITAGE CLUB

Recognizing Membership

From the very start of the YMCA of Rock River Valley, generous friends have recognized the value of the Y's mission and have vowed to support it into the future. Heritage Club members have indicated their commitment to remembering the YMCA of Rock River Valley in their estate plans. Through the Heritage Club, we can show our appreciation to these members for their generosity and foresight. For information about the Heritage Club, contact the Mission Advancement department.

John R. Anderson
Mike Broski
Tom & Hody Dufault
Rick & Lana Engen
Roger R. Floody
Michael & Patricia Gann
Donald Holt
Roberta Holzwarth

Wray & Sue Howard
Brent Johnson
Dick Leighton
Lois Lutz
Kent Mallquist
Norman Miller
Mary Morrison

Ray Porter
E. Roger & Mary Reithmeier
Dave Rydell
Jan Tullock
Jim & Shirley Waddell
Thomas Walsh
R. Ray Wood

In Memoriam Members

Ralph Anderson
Lula Baker
Harold G. Bargren
George and Phyllis Brening
David Carlson
Jane Carlson
Harold J. Carlson
Ruth Carlson
John Conrad
Ruth Diehl
Wayne Diehl
C.E. Duclon
Myrtle Erickson
Myrtle Fetzer
Cousie Fox
Elaine Green
Harry L. Green, Sr.
Harry L. Green, Jr.

J. Manely Gibson
Helen C. Gregory
Florence Gregory
Howard Gregory
Stanton Jensen
Olive Edith Kaberg
Janet Kjellstrom
John A. Klingstedt
Krohn Kraftz
Mildred M. Kral
Grace Leighton
Stanley Linderorth
LeRoy Lindvahl
Jim Lockwood
Allan Mallquist
William A. McPhail
H. Howard Maloney
Fred Morrison

Melvin & Marjorie Nelson
Newcome Estate
Ida Nieman
Norm Noling
William O'Donnell
Trahern Ogilby
Nels W. Oman
Vivian Overton
Hulda C. Peterson
Wilma Porter
Grace Roper
Elvin Rydell
Mabel Shields
Al Siirila
Dwight J. Sieman
C. Gordon Smith
Diane Voneida

OUR DONORS

The work we are doing requires dedication from our team and from generous donors like you! Thank you to the following donors who invested in our community in 2021, giving everyone the opportunity to thrive. Your gift moves us all forward and builds a **BETTER US!**

Golden Triangle – Donors gave \$10,000 or more

Community Foundation of Northern Illinois
Rick and Lana Engen
Guy Reno Family Foundation
Illinois Bank and Trust

Kjellstrom Family Foundation
Andrew Meade
Mill Foundation
Molina Healthcare of Illinois

OSF Healthcare System
Jane Reuber
Carl and Helen Spangler
William M. Miller Charitable Trust

Founder – Donors gave between \$5,000 and \$9,999

Ameriprise Financial
Bergstrom, Inc.
Nathan and Erin Berry
Thomas and Beverly Chapman
Elaine J. Green Endowment of the
Community Foundation of Northern Illinois
Helen Hershner

Inspire Brands Foundation
(Arby's Foundation)
Joan Kelley
Norman and Cindy Miller
Brent and Johnnie Pentenburg
Roger and Mary Reithmeier Fund of the
Community Foundation of Northern Illinois

Martha Rolf
Sjostrom & Sons Foundation
Stateline Church
UW Health

Benefactor – Donors gave between \$1,000 and \$4,999

Barbara Adam
Alpha Controls & Services
Aqua-Aerobic Systems, Inc.
Steve and Lenore Balogh
John and Jane Barelli
James "Jim" and Helen Barrett
Ben Harding Family Foundation
Bruce Berglund
Jaron and Ashley Bertelsen
James and Patti Bishop
Marilyn Bland
Pam & Greg Blume
John and Jan Bowman
Chris Branstiter
Ken and Joanne Buss
Paul Callighan
Ingvar and Jean Carlson
Catholic Women's League
Chiropractic First of Rockford
City of Loves Park
Comcast
Coyle-Kiley Insurance Agency Inc.
Patrick T and Mary Kris Derry
Frank and Jen Wehrstein, Dickerson,
Nieman Realtors

Embroid This
Entré Computer Solutions
Barbara Erickson
Vincent Fidanza
Field Fastener
Ardell and Carol Friesen
David and Molly Fulling
Michael and Trish Gann
Michael and Nancy Garry
Gloyd Family Foundation
David and Jennifer Gomel
Jason and Michelle Gorham
Patricia Groh
Linda Heckert
Roberta Holzwarth and Norman
Lindstedt
Wray and Sue Howard
Tessa Huftalin
JCPenney Employees
LaVerne and Marcia Johnson
Judson University
Kathleen Kelly and Arnold Rosen
Kjellstrom Family Fund Of CFNIL
Loyd and Diane Koch
Michael Vincent and Mary LaLoggia

LaMonica Beverages, Inc.
Richard Leighton
Dennis Lello
Richard and Janet Lundin
Midland States Bank
Scott and Becky Morris
Nancy N Olson Foundation
Loren Nielsen
Oak Street Health
Judith Olsen
Tad and Angela Olson
OrthoIllinois
Clint and Amy Ott
John Paulsgrove
Raymond Porter
Rockford Cosmopolitan Charities
Rockford University
Ronald and Carol Burmeister
Rosecrance Health Network
Tom and Linda Sandquist
Savant Capital Management
Thomas and Karen Schiller
Schmeling Construction
Scott's RV Truck & Auto Repair, INC.
Audrey Kunert

Benefactor – Continued

Jeff and Patty Smith
Specialty Screw Corporation
Stenstrom Foundation
Stillman BancCorp N.A.
TH Foods, Inc
The Morse Group, Inc.
The RockJensen Foundation

Richard and Mary Anne Toppe
Curtis and Trisha Tousant
Trotter Manufacturing, Inc.
Try Beta Foundation
Carol and Hazen Tuck
Gerald "Goofy" Van-Alstyne
Bruce and Dawn Vorel

Jim and Stephanie Waddell
Tom Wieland
WilliamsMcCarthy LLP
R. Ray and Nola Wood Endowment of
the Community Foundation of Northern
Illinois
YMCA Rowing Club

Contributor – Donors gave between \$500 and \$999

William and Leah Baskin
Benefit Solutions
Linda Bennehoff
Timothy and Nikkole Bennett
Benjamin and Mary McNamara Bernsten
Stephen and Anne Bernsten
David and Cherry J Beto
Douglas Birch
Charles Box
Neil and Sandra Brogren
Brookwood Home Owners Association
Chris and Melissa Burns
David Burns
Melissa Campbell
Larry and Wendy Carlson
David and Jennifer Casalena
Joe Clinton
Mr. and Mrs. Alfred Cowan
Don Daniels
William and Cathy Durako
William and Kathlene Edwards
Bridget French
Eric and Andrea Fulcomer
Tim and Angelyn Grable
Geraldine Gustafson
Dan and Margie Hennig
Ronald and Barbara Herbig
Robert and Pamela Herriot
Stephanie Hess

John and Barbara Holmstrom
Donald Holt
Inner City Reconstruction Group
Bruce and Karen Jasper
Darrell & Candy Johnson
David P and Debra K Johnson
Greg Jury
Molly and Paul J Klazura
Rachel Latham
Manpower
Mary's Market
Ronald L. and Kathleen Mattison
Meridian
Alan and Autumn Mohring
National TTT Society – II AZ Chapter
Dennis and Julia Norem
Northwest Bank of Rockford
David and Lory Odling
Steve and Judith Penticoff
Todd and Michelle Polivka
Raynor Door Authority of Rockford
Bob and Tawny Reitsch
Norm Roegner
Joshua and Jenny Rogel
Steve and Joyce Rosella
Bruce and Dawn Rudie
Stephen Schmeling
David and Kimberly Schmitt
Samuel Schmitz

David and Susan Schroepfer
Gary and Jennifer Schwerin
Linda Sheridan
Jeff and Shelley Shinn
Donald Shriver
Michael and Constance Spoden
State Farm Companies Foundation
Sundstrand Steak Club
Daniel and Susan Swift
Title Underwriters
Skip Trotter
Thomas and Jan Tullock
Laura Unger
Stan Valiulis
Margie VanWambeke
Mark Vicencio
Elizabeth Villarreal
Paul and Mary Beth Von Driska
Walmart
West Bend Insurance Company
Maurice and Leslie West
Terry and Patricia* White
Matt Wieland
Tom and Gail Yanik
Bill and Joyce Zartman
William and Kristine Zibell
James and Linda Zuba

Friend – Donors gave between \$100 – \$499

Hana Abazid
Joan Aauto
Keith and Heather Akre
Donald Allen
Brian and Koula Amling
Brad Anderson
Terry and Mary Anderson

Vicky Anderson
Anonymous
Richard and Jean Apgar
Dave and Kelli Appino
Arc Design Resources
Wayne and Carolyn Augenson
Carolyn Bailey

Nancy Baliga
Donald and Cheryl Balsam
David Banner
Leonard and Sharon Barnhart
NormaLee Kerns Barnhart
Christophe Barreau and Guary Bernadelle
Dennis and Shawna Bartimoccia

Friend - Continued

David Bearchell
Bruce and Deb Lyn Beck
Mark and Aimee Begeot
John Bendixen
Stevia Bennett
Abigail Berg
Blackhawk Athletic Club
Richard Blaszyk
Stephen Blomgren
Kelli Boehle and Thomas Hilbert
Amy Boolman
John and Anna Borchers
Jim Bove
Marsha Bowman
Mike Boyer
Helen Brooks
James and Cayla Brooks
Sue Broski
Karen Brown
Amy Bruscato
Josefina Bryant and Jaysen Trickler
George and Darlene Bull
Jean Burleson
Martin and Debra G Butler
Edwin and Alpha Carlson
Sandra Carter
Jake and Ashleigh Castanza
Samuel Castree and Linda Smith Castree
Robert and Charo Chaney
Louise Claussen
Suzanne Considine
David Consuelos
Charles Corley
Ryan and Kari Cullen
D & S Marine INC
Erika Danckers
Dasco Pro
Carol and Bob Davis
John and Susan DeGuide
Israel Delgado
David and Sara Deutsch
Elizabeth Dickinson
Philip Gordon Dierstein
Richard Diller
Charles Dingle
Emmet and Kathleen Dingle
Karissa Dooley
Loren and Patricia Due
Tom Dufault
Phil and Cherri Eaton
Anita Emerson
Ryan and Sarah Enke
Dana and Rebecca Epperson

Michael Erickson
Jay and Jane Evans
Kerry Ferris
Jacob Fitzgerald
Craig and Julie Flynn
Solomon Foley, III and Luiza Foley
Victor and Patricia Fong
John and Jean Frana
Sheila French
Tamica Fricks
Andrew Fulrath
Raymond Garcia
David Gathercoal
Stephen Geller
Joseph Geraghty
Gregory and Andrea Giamalva
Eldridge Gilbert
Alpheus Goddard
Roni and Ronit Golan
Craig and Tiffany Gordon
Bill and Susan Gorski
Charles and Denise Granneman
Susan Grans
Cynthia Grantz
Charles Gray and Verna Wyke
Carolyn Greenlaw
Ann and Stephen Guedet
Ruth Guenzler
Ronald and Deborah Gustafson
Joanne Gustin
Tony Guzzardo
Fred and Maxine Hadley
Don Hagel
Norm and Patricia Hagman
Betty Hallen
Spencer and Michelle Hammer
George and Mary Hampilos
Josh Hanford
Yvonne E Harper
Kumari Harris
Mary and Bernard Healy
Michael Hedeon
Ken and Kathleen Hedrick
Mark and Julie Hepworth
Daniel and Cathy Herdeman
Jorge and Cynthia Herrera
Robert Herriott
Frank Hermann
Rita Ann Hogan
Craig Homb
Trent and Darla Homb
Home Depot
Faith Hood

Mark and Connie Hornbach
David J Hougan
Rita Houlihan
Logan Houser
Scott Howse
Brian and Megan Huels
Tom and Julie Humpal
James Hung
Tamika Hymon
Patricia Ingold
Robert Jakeway
Jonathan Jaworowski
Scott and Michelle Johannsen
Kent and Kris Johansen
Caroline Johnson
Cynthia Johnson
Eric P and Julie Johnson
Fred and Jane Johnson
John and Stephanie Johnson
Ron and Jean Johnson
Eugene Jordan
Brian Kapusta and Diana Kenyon
John and Gina Karvelis
Timothy and Janet Keating
Jim and Pam Keeling
Jeffrey Keho
David and Rebecca Kendall
John Kieckhefer
Dana and Brenda Kiley
Katrinya Kirby
Kenneth Kirnberger
Jennifer Klein
Joseph Klinck
Paul and Libby Knopp
Barbara Kober
Jeffrey and Vickie Krueger
Jack Kubitz
Nathaniel Langley
Dave and Kim Lape
Pedro Lara-Oliva
Arne and Barbara Larsen
Ronald Laures
Paul and Anna Legge
Jennifer Lemke
Glenn and Melissa Lemmers
Frey Lemonholm
Lawrence L. and Carol LeVeque
Tonya Lewers
Life Fitness
Charles Lindstrom
Pamela and Christian Littrell
Randall Locke
Dan Loescher

Friend – Continued

Paul Logli
 Hannah Long
 Scott and Mary Lorenz
 Jamie Lowery
 Steve and Melanie Lukasik
 Lennard and Joyce Lund
 Lois Lutz
 Maffett's Advertising, LLC
 Alberta Manley
 Karol and Michael Manley
 Marie Marko
 Shelby Martin
 Joyce Matos
 Sharon Mattis
 Naomi McDevitt
 Tom and Sarah Reid McNamara
 Lydia Meyer
 Midwest Energy, Inc.
 Adele Marie Milano
 Kristen Miller
 Roland and Emmilyn Miller
 Samuel Miller
 Jim and Helen Millikin
 Michael and Jodi Mohr
 Aaron and Eliza Montgomery
 Dave and Cathy Moore
 Stephen and Janet Moore
 Donald and Marykay Morrison
 Hunter Morrison
 John and Maureen Morrissey
 Carla Mullin
 Christine E. Mullins and Fred W. Speer
 Evan Myers
 Stephen and Joanne Newton
 Sharon Nicholl
 Randy Noble
 Jim and Denise Noe
 James Nordstrom
 Anabel Nosek
 Marjorie Oliver
 Omega Pest Control
 Kathleen Palmer
 Kristin Partington and Taylor Cantrell
 Laird and Anne Percy
 Brian and Tracy Peck
 Frederick Pelley

Eugene and Louise Peterson
 Gerald Peterson
 Gordon Peterson
 Grace Peterson
 Mary Peterson
 Terese Peterson
 Herbert and Julie Phelps
 Tom and Ellen Pidde
 Elizabeth Pierson
 Jim and Lucy Pirages
 Sam Pirrello
 Ernest and Mary Pohl
 Susan Polivka
 Rick Pollack
 Arlyn and Lori Poppen
 Phillip and Janice Rada
 Wanda Raner
 Thomas and Marjorie Ransick
 Kim Reid
 James Richter and Lesli Nelson-Richter
 Heather Riley
 Kenneth Ring
 Melissa Robertson
 Rockford Raptors FC
 Ashley Rodgers
 James Rogge
 Linette Rojas
 Dennis Roop
 John and Paula Rundquist
 Lee and Jessica Ryden
 Joan Sage
 Loren and Marie Salzman
 Peter Sambrook
 Andrew and Kayla Scheffer
 Michael Scheurich and Mary Doyle
 Charmaine Schreiner
 Andrew Schultheis
 Laura Schulze
 Scott and Judy Shannon
 Krystal Shuga
 William and Mary Shull
 Surinderpal Singh
 Samuel and Florine Smith
 Sandra Smith
 Spectrum Agency
 Cheyenne E Speer

Bette Elain Spiekys
 Scott and Wendy Stolberg
 Michelle Strand
 Matthew and Jennifer Studt
 Scott and Suzi Sullivan
 Roger Tennesen
 Brian Thiede
 Charles F. Thomas*
 Brian and Kristyn Thor
 Robert Thorsen
 Christine Tillou
 Dave and Pamela Timmons
 Olivia Torre
 John and Kathryn Torrence
 Janeen Trenkler
 Alan Tsao
 Tuneberg Asset Management
 Cassandra Tuneberg
 Rudy Valdez and Julia Scott-Valdez
 Rich and Candy VanWambeke
 Robert and Mary Vigna
 Michael VonDriska
 James and Shirley Waddell
 Gregory and Debra Wadleigh
 Rich and Michelle Walsh
 Shaun and Deanna Walsh
 Brian Watkins
 Victoria Watson
 Greg and Lulu Watt
 Pat Watts
 Julie Weaver
 Stephen and Rita Weber
 Patricia Webster
 Stephen and Susan Weiss
 Winton Werckle
 Paul and Sharon Werther
 Curtis White
 Bruce and Nancy Williams
 Pam Williams
 Scott and Jennifer Williamson
 Karl and Tracy Winkler
 Brycen Witt
 Kaeden K Witt
 Jeremy Wittmus
 Clifton and Doris Woest
 Mary Wynn

We make every effort to honor our donors' generosity. If you find an error, please notify us at 779-500-0810, so we can make necessary changes.

** denotes deceased*





CHILDREN'S LEARNING CENTER

2918 GLENWOOD AVENUE
ROCKFORD, IL 61101

NORTHEAST FAMILY YMCA

8451 ORTH ROAD
LOVES PARK, IL 61111

SWEDISHAMERICAN RIVERFRONT YMCA

200 Y BOULEVARD
ROCKFORD, IL 61107

YMCA CAMP WINNEBAGO

5804 N. MAIN STREET
ROCKFORD, IL 61103

PURI FAMILY YMCA

1475 S PERRYVILLE ROAD
ROCKFORD, IL 61108

**LUTHERAN CHURCH OF THE
GOOD SHEPHERD**

1829 N ROCKTON AVE
ROCKFORD, IL 61103

WWW.ROCKRIVERYMCA.ORG