

ANNUAL REPORT

2023

CONNECTIONS





OUR MISSION

To put Christian principles into practice through programs, services and relationships that build healthy spirit, mind and body for all.

OUR VALUES

CARING
HONESTY
RESPECT
RESPONSIBILITY
FAITH



LETTER FROM THE CVO & CEO

DEAR FRIENDS,

Our theme in 2023 was connections. When we chose it, we knew we would have a good deal to talk about, but we could have never expected the ways we found connections throughout the year.

Here are a two examples of how connections played out last year:

- A member who tried over and over again to change her physical health and who always saw food as an enemy to be avoided, had tried multiple ways to change her health status. Through being connected to the Daniel Plan, her view of food changed from enemy to fuel. She saw a decrease in her A1C levels, and improved physical and mental health.
- Two young brothers lacked opportunities for positive environments and people and, though they heard of after-school and summertime activities, they were unable to participate because of cost or transportation. When they discovered the programs at the (soon-to-be) Good Shepherd YMCA, they connected with people from different backgrounds, positive role models, and other students while becoming part of a community. Their school attendance improved, they discovered their passions, and they began to view themselves and others positively.

As the mission and connections of the Y expand and God continues to lead us, we are grateful for your support that built and restored more connections in our community than we can count! You are making an incredible difference.

With Gratitude,

SKIP TROTTER
Chief Volunteer Officer

BRENT PENTENBURG
Chief Executive Officer





31

Weekly classes for
Active Older Adults



300,000

Meals served to
youth in 2024



2,283

Youth served year-round
at Camp Winnebago



96%

Growth in social
and emotional skills
for youth in our programs



**CONNECTING MISSION
TO IMPACT**



42,751

Members
and growing!



41%

Members receive
financial assistance



1,656

Members
taking swim lessons



1,250

Youth served daily
in early childhood and
after school care

FINANCIALS

OUR YEAR IN NUMBERS

Greetings YMCA Donors,

2023 was indeed a wonderful year of development and growth. We asked you for your support as we rebuilt, reorganized, and reached out to meet the most pressing needs in our Rockford community. Through your generous contributions, we were able to continue to expand our services to ensure the Y is accessible to everyone, regardless of background. Because of you, we touch more lives in our community than we ever have. Thank you so very much for your generous support.

Please join me in prayer that 2024 will bring even greater opportunities to serve and strengthen our community.

In Christ,

Alan Tsao
Chief Financial Officer

2023 REVENUE: \$15,467,441

UNAUDITED FINANCIALS

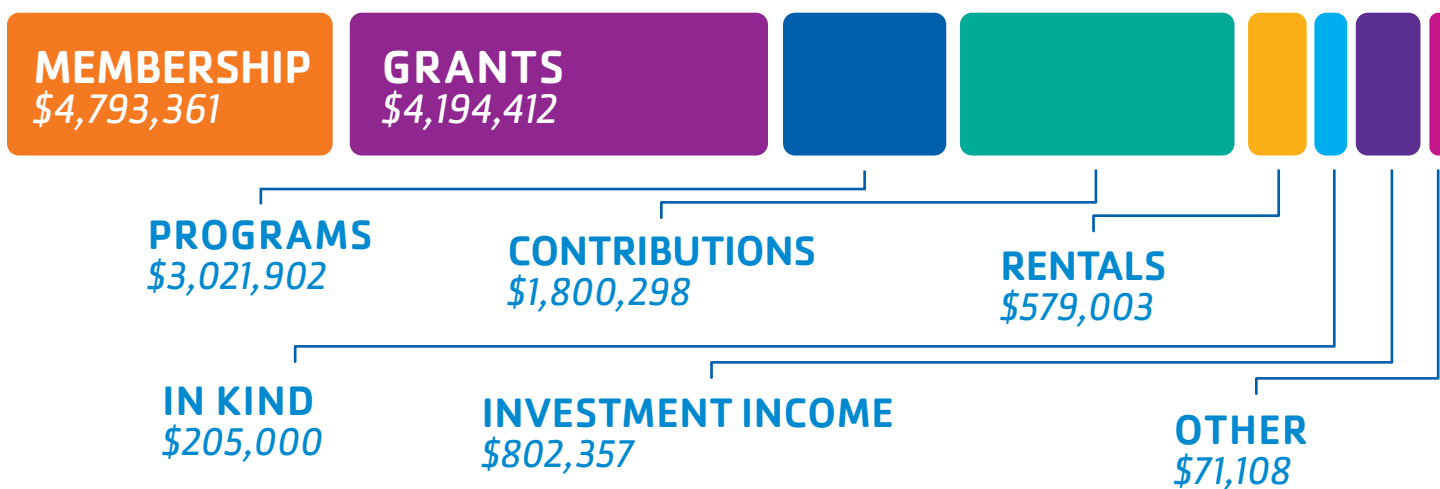

2023 EXPENSES: \$16,356,899

UNAUDITED FINANCIALS

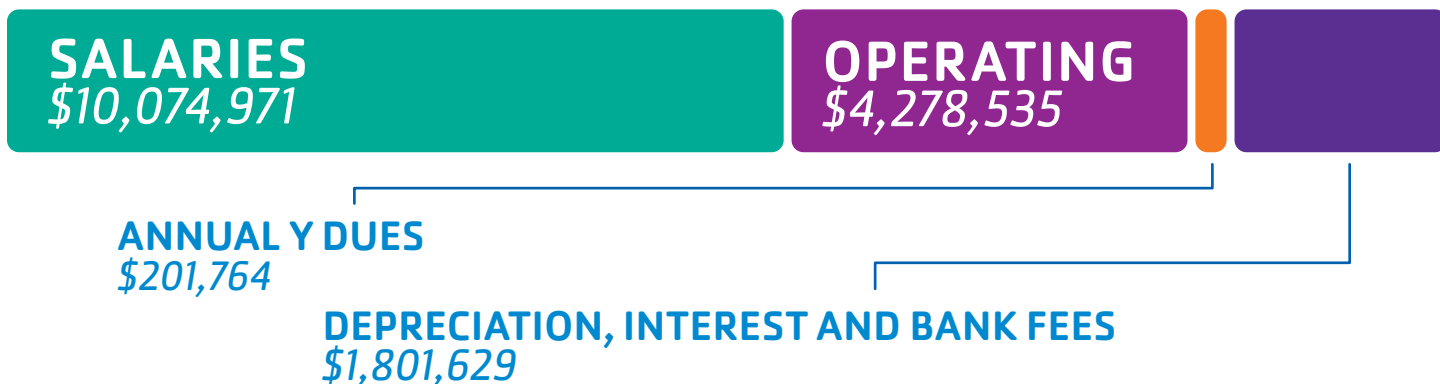

BOARD MEMBERS

Skip Trotter – 2023 Board Chair
Trotter Manufacturing Inc.

Amy Ott – Past Board Chair
Boylan Catholic High School

James Fambro – Vice Chair
Christian Growth Center

Keith Akre
Stillman Bank

Tamir Bell
Entrepreneur

Charo Chaney
Keith Country Day School

Patti DeWane
UW Health

Dr. Jared Erdmier
Chiropractic First of Rockford

Cheryl Floyd
Winnebago County Health Department

Bridget French
Rockford Public Schools

Jorge Herrera
Rockford Community Bank

Dr. Kathleen Kelly
University of Illinois College of
Medicine – Rockford

Mary McNamara Bernsten
Rockford Area Arts Council

John Rose
CoyleKiley Insurance Agency

Steve Rosella
Bergstrom Inc.

James Rozinsky
Spectrum Insurance Agency

Toni Vander Heyden
Sold On Toni, Keller Williams Realty
Signature

Bruce Vorel
Image Signs

Dr. Terrell Yarbrough
Harlem School District 122

Robert Young
Midwest Packaging and Container

ADVISORY COUNCIL MEMBERS

SWEDISHAMERICAN RIVERFRONT YMCA

Clarence Beckum
Pam Blume
Sam Castree
Jerry Fry
Sherry Guarino
Regina Hobson
Shazma Jones
Dave Johnson
Roger Kellerman
Dawn Rudie
Shelley Wagner

CAMP WINNEBAGO

Erika Johnson
Natalie Lindsay
Ashton Lockhart
Nicole Lundeen
Matt Marshall
Andrea McKenna
Paulette Pearsall
Michelle Rice
Michelle Strand
Amanda Zika

NORTHEAST/PURI YMCA

Brian Amling
Lisa Garza
Louie Gugliuzza
Michael Hedeem
Stephanie Hess
Ben Murphy
Ben Nordman
Arlyn Poppen
Dietmar Puetz
Heather Riley
Lin Schmeling
Dave Timmons
Brent VerHeecke

BOARD OF TRUSTEES

Mike Broski – Chair
David Anderson
Ken Buss
Don Daniels
Earl Dotson, Jr.

Rick Engen
Pat Fong
Mike Gann
Dave Gomel

Bobbie Holzwarth
Wray Howard
Steve Nailor
Dave Odling

Roger Reithmeier
Martha Rolf
Rudy Valdez
Linda Zuba

CONNECTIONS HERITAGE CLUB

Recognizing Membership

From the very start of the YMCA of Rock River Valley, generous friends have recognized the value of the Y's mission and have vowed to support it into the future. Heritage Club members have indicated their commitment to remembering the YMCA of Rock River Valley in their estate plans.

John R Anderson
John and Jan Bowman
Mike Broski
Tom Dufault
Lana Engen
Rick Engen
Michael and Patricia Gann
Michelle Gorham
Donald Holt
Roberta Holzwarth

Sue Howard
Wray Howard
Stanton Jensen
Brent Johnson
Richard Leighton
Lois Lutz
Kent Mallquist
Norman Miller
Mary Morrison
Raymond Porter

Martha Rolf
David Rydell
Jan Tullock
James Waddell
Shirley Waddell
Thomas Walsh
Tom Wieland
R. Ray and Nola Wood

In Memoriam Members

Ralph Anderson
Lula Baker
Harold G. Bargren
George Brening
Phylis Brening
David Carlson
Jane Carlson
Harold J. Carlson
Ruth Carlson
John Conrad
Ruth Diehl
Wayne Diehl
Thomas L. Donovan
C.E. Duclon
Myrtle Erickson
Myrtle Fetzer
Cousie Fox
Elaine Green
Harry L. Green, Sr.
Harry L. Green, Jr.
J. Manely Gibson
Helen C. Gregory

Florence Gregory
Howard Gregory
Stanton Jensen
Olive Edith Kaberg
Janet Kjellstrom
John A. Klingstedt
Krohn Kraftz
Mildred M. Kral
Grace Leighton
Stanley Linderoth
LeRoy Lindvahl
Jim Lockwood
Allan Mallquist
William A. McPhail
H. Howard Maloney
Fred Morrison
Melvin & Marjorie Nelson
Newcome Estate
Ida Nieman
Norm Noling
William O'Donnell
Trahern Ogilby

Nels W. Oman
Vivian Overton
Hulda C. Peterson
Wilma Porter
Grace Roper
Elvin Rydell
Mabel Shields
Al Siirila
Dwight J. Sieman
C. Gordon Smith
Jack Smith
Amy Stapleton
Carl Swenson
Virginia Swenson
Glenn E. Thiel
Genevieve Thompson
Richard & Ruth Tower
Diane Voneida
Dr. Vernon & Rae Voltz
Virginia Webster
Frank White
Eunice Wilson

CONNECTIONS OUR DONORS

YMCA of Rock River Valley is deeply grateful for all of our donors at every level. In recognition of this, we have decided to begin listing donors alphabetically rather than by gift amount. Thank you to all of our generous donors who make our mission come to life in the community every day.

Annual Fund Donors

** denotes deceased*

Barbara Adam
Joan Aauto
Keith and Heather Akre
Alpha Controls & Services
Joan and Bruce Altman
Alberto and Jennifer Alvarez
Amazon Smile
Ameriprise Financial
Brian and Koula Amling
Travis Andersen
Cynthia Anderson
David and Colleen Anderson
Melanie Anderson
Terry and Mary Anderson
Ruth Andrews and Jack Huffman
Stanley and Carol Antczak
Richard and Jean Apgar
Dave and Kelli Appino
James and Sarah Appino
Aqua-Aerobic Systems, Inc.
Wayne and Carolyn Augenson
William and Mary Anne Ax
Eleanor Babel
Annastaisha Badaluco and Nicholas Swanson
Carolyn Bailey
Steve and Lenore Balogh
Terry Barnett
Belinda Barr
Christophe Barreau and Guary Bernadelle
Dennis and Shawna Bartimoccia
William and Leah Baskin
Bruce and Deb Lyn Beck
Clarence and Elope Beckum
Mark and Aimee Begeot
Kirsten Belh
Ben Harding Family Foundation
John Bendixen
Stephanie Bengtson
Stevia Bennett
Daniel Berg
Bruce and Cathleen Berglund
Bergstrom, Inc.

Linda Bergstrom
Terry and Deborah Bernd
Benjamin and Mary McNamara Bernsten
Nathan and Erin Berry
Jaron and Ashley Bertelsen
David and Cherry Beto
Douglas Birch
James and Patti Bishop
Beverly Bjerke
Blackhawk Athletic Club
Jennifer Blank
Stephen Blomgren
Pam and Greg Blume
Diane Bonacquisti
Lori Bond
Amy Boolman
Julie Bosma
Jim Bove
John and Jan Bowman
Marsha Bowman
Mike Boyer
Chris Branstiter
Roger Breeland
Amy Brewer
Neil and Sandra Brogren
Alice Brown
Cathy Brown
Karen Brown
Joe and Amy Bruscato
Josefina Bryant and Jaysen Trickler
Megan Buja
George and Darlene Bull
Ellen Burgeson
Chris and Melissa Burns
Paul and Sandra Cain
Paul Callighan
Canteen
Edwin and Cindy Carlson
Ingvar and Jean Carlson
Larry and Wendy Carlson
Linda Carlson
Paul and Christy Carlson
David and Jennifer Casalena

Samuel Castree and Linda Smith Castree
Robert and Charo Chaney
E. and Janet Chapman
Thomas and Beverly Chapman
Chiropractic First of Rockford
Paul Christensen
Scott and Stephanie Clark
Joe Clinton
Malena Coan
Linnae Collins
Community Foundation of Northern Illinois
Richard Conner
Coyle-Kiley Insurance Agency Inc.
Randy and Teresa Criddle
Ryan and Kari Cullen
Pete Culvery
Alicyn Daehler
Erika Danckers
Don Daniels
Carol and Bob Davis
Benjamin Deardorff
Ariel Delgado
Israel Delgado
Adam Derry
Patrick and Mary Kris Derry
David and Sara Deutsch
Patricia Dewane
Elizabeth Dickinson
Philip Gordon Dierstein
Charles Dingle
Emmet and Kathleen Dingle
James DiVerde and Amanda Zika
Ahna Doherty
Tim and Karissa Dooley
Michael and Yukie Doyle
Debbie and Charlie Dudley
Durako Family Charitable Fund
Paul Durham
Lance Dutenhafer
Shawn and Lynn Early
Nancy Eckburg
Bridget Eighmy

Michael Eighmy
Elaine J. Green Endowment of the
Community Foundation of
Northern Illinois
Embroid This
Sylvia Emerson
Rick and Lana Engen
Ryan and Sarah Enke
Entre Computer Solutions
Barbara W Erickson
Neeley Erickson
Jay and Jane Evans
Maria Fabiano
James and Rholanda Fambro
Barbara Ferry
Vincent Fidanza
Field Fastener
Tandy Fischer
Cheryl Floyd
Mike and Darcy Flynn
Victor and Patricia Fong
Dawn Foss
Shane and Penny Fox
John and Jean Frana
William and Kristin Lundquist Frank
Karin Frantz
Bridget French
Tamica Fricks and Je'Miya Wills
David and Molly Fulling
Fred and Mary Gahl
Michael and Trish Gann
Sara Gardner
Michael and Nancy Garry
Steven and Robin Gausebeck
Jean Geller
August Gentner
Angelene Germano
Gloyd Family Foundation
David and Jennifer Gomel
Jason and Michelle Gorham
Mary Gorsline
Tim and Angelyn Grable
Charles and Denise Granneman
Susan Grans
Cynthia Grantz
Willie and Annie Graves
Charles Gray and Verna Wyke
Jessica Green
Gloria Greene
Patricia Groh
Gerald Grubb
Ruth Guenzler
Jasmine Guerrero
Louie and Dana Gugliuzza
Louis and Karen Gugliuzza, Sr.
Geraldine Gustafson
Ronald and Deborah Gustafson

Fred and Maxine Hadley
Spencer and Michelle Hammer
Josh Hanford
Joseph and Jennifer Hanley
Yvonne Harper
Amy Harris
Pam Hart
Mary and Bernard Healy
Michael Hedeem
Ken and Kathleen Hedrick
Dan and Margie Hennig
Mary Henry
Mark Hepworth and Julie Grace
Ronald and Barbara Herbig
Daniel and Cathy Herdeman
Heritage Sundstrand Steak Club
Jorge and Cynthia Herrera
Stephanie Hess
Robert and Mary Hicks
Erika Hillabolt
Nancy Hillman
Penelope Hoelzel
Heath and Katie Hoffman
Shevedia Holliman and Shadarius Bell
Donald Holt
Roberta Holzwarth and Norman Lindstedt
Rebecca Homb
David and Paula Hougan
Jody and Darcy Houser
John and Robin Hovis
Edward and Beth Howard
Wray and Sue Howard
Jenna Huffine
Tessa Huftalin
James Hung
John and Alicia Huntley
Tamika Hymon
Illinois Bank and Trust
Richard and Joann Infusino
Inspire Brands Foundation
(Arby's Foundation)
Samra Isic
Bruce and Karen Jasper
Jonathan Jaworowski
Vivian Jaworowski
JCPenney Employees
Cheryl Jewell
Kent and Kris Johansen
Danielle Johnson and Paul Washa
Darrell and Candice Johnson
David and Debra Johnson
LaVerne and Marcia Johnson
Ron and Jean Johnson
Jessica Jones
Eugene Jordan
Greg Jury
Mary Jo Jury

Ambriel Kampmeier
Robert Kartheiser
John and Gina Karvelis
Mary Kaull
Jim and Pam Keeling
Jeffrey Keho
Kathleen Kelly and Arnold Rosen
Ken and Joanne Buss
Rebecca and David Kendall
Dana and Brenda Kiley
Kjellstrom Family Foundation
Kjellstrom Family Fund Of CFNIL
Paul and Libby Knopp
Knutson Family Charitable Fund
Jack Kramer
Donna Kroll
Jack Kubitz
Audrey Kunert
Kathy Kwiat-Hess
David and Helen Laib
Nathaniel Langley
Conrad Lantz
Dave and Kim Lape
Arne and Barbara Larsen
Brad and Cheryl Larson
Rachel Latham
Paul and Anna Legge
Richard Leighton
Glenn and Melissa Lemmers
Sophia Lemonholm
Tonya Lewers
Life Fitness
Jermaine Lindsey
LoRayne Logan
Hannah Long
Scott and Mary Lorenz
Jeff and Kelly Lowary
Jamie Lowery
Steve and Melanie Lukasik
Richard and Janet Lundin
Katherine Malnor
Karol and Michael Manley
Manpower
Michelle Marella
Marie Marko
Zachary Marquardt
Matthew and Susan Marshall
Joshua Martin
Barbra Martinez
Matrix Fitness
Nancy Matthews
Sharon and Nick Mattis
Ronald and Kathleen Mattison
Joseph McCarthy
Kevin and Cathy McDermott
Naomi McDevitt
Diane McKinney

Hunter McLeod
 Amanda Mehl and Carmelo
 Porta-Gonzalez
 Mercyhealth
 Michael and Heather Riley
 Lorie and Ken Michaelis
 Midland States Bank
 John Milani
 Adele Milano
 Brice and Lisa Miller
 Norman and Cindy Miller
 Roland and Emmilyn Miller
 Samuel Miller
 Noah Mulvaney
 Michael and Jodi Mohr
 Aaron and Eliza Montgomery
 Donald and Marykay Morrison
 Todd and Cheryl Mueller
 Timothy Muldowney
 Christine Mullins and Fred Speer
 Aden Myers and John Manning
 Jeffrey Nelson
 MaKayla Nelson
 Sharon Nicholl
 Loren Nielsen
 Denise and Eric Noble
 Jim and Denise Noe
 Northwest Bank of Rockford
 Oak Street Health
 Paula Oij
 David and Linda Oldenburg
 Judith Olsen
 Tad and Angela Olson
 Margaret Olson
 OrthoIllinois, a division of OrthoMidwest
 OSF Healthcare System
 Clint and Amy Ott
 Kathleen Palmer
 Georgeann Palmquist
 Lana Paris
 Beverly Parker
 John Paulsgrove
 Dan and Kristin Pecora
 Brent and Johnnie Pentenburg
 Steve and Judith Penticoff
 Bev Peter
 Cooper Peterson
 Gerald Peterson
 Herbert and Julie Phelps
 Bonita Pierce
 Elizabeth Pierson
 Karina Plaza
 Todd and Michelle Polivka
 Rick Pollack
 Theresa Pope
 Arlyn and Lori Poppen
 Raymond Porter

Molly Potter
 Jeffrey Powell
 Sadie Primm
 Dietmar and Susan Puetz
 Thomas and Marjorie Ransick
 RE/MAX Property Source
 Reese Insurance Group
 Kim Reid
 Maren Reid
 Roger and Lisa Reid
 Roger and Mary Reithmeier Fund of the
 Community Foundation of Northern
 Illinois
 Bob and Tawny Reitsch
 Bobby Reitsch
 Robert A and Sharon Reitsch, Sr.
 Steve Reitsch
 Sarah Renicker
 Reno & Zahm LLP
 Jane Reuber
 Raymond Rhoads
 Patricia and Elmer Rice
 Zachary Rice
 James Richter and Lesli Nelson-Richter
 Riley Shannon
 Melissa Robertson
 Diane Robinson
 Rock Valley Ski Association
 Nancy Roden
 Ashley Rodgers
 Joshua and Jenny Rogel
 Linette Rojas
 Martha Rolf
 Dennis and Diane Roop
 Rosecrance Health Network
 Steve and Joyce Rosella
 Larry and Carol Ross
 Daniel and Stacy Ross
 Joel Ross
 Stacy Rowland
 Bruce and Dawn Rudie
 John and Paula Rundquist
 Rachel Rushing
 Emmeretta Russey
 Porsha Sain
 Caroline Salamone
 Audrey Salberg
 Loren and Marie Salzman
 Barbara Saunders
 Savant Wealth Management
 Andrew and Kayla Scheffer
 Nancy Jane Scheidegger
 Thomas and Karen Schiller
 Schmeling Construction
 John and Linda Schmeling
 Stephen Schmeling
 Jake Schmidt

Samuel Schmitz
 Patricia Schmoltd
 Charmaine Schreiner
 David Schroepfer
 Laura Schulze
 Gary and Jennifer Schwerin
 Julies Scott
 Scott's RV Truck & Auto Repair, INC.
 Shell - Cherry Valley
 Jeff and Shelley Shinn
 Donald Shriver
 William and Mary Shull
 Tiara Sims and Troy Ford
 Curt Allen Sisson
 Sjostrom & Sons Foundation
 Jeff and Patty Smith
 Joy Smith
 Michael and Debra Smith
 Samuel and Florine Smith
 Sandra Smith
 Darlene Soppa
 Carl and Helen Spangler
 Specialty Screw Corporation
 Spectrum Agency
 Jennifer Spencer
 Bette Spiekys
 Michael and Constance Spoden
 Steve and Patty Stadelman
 Glyn Standen
 Jennifer Stark
 Stateline Church
 Scott and Katrina Steingraeber
 Stenstrom Foundation
 Stillman BancCorp N.A.
 Scott and Wendy Stolberg
 Michelle Strand
 Melvin Stubblefield
 Matthew and Jennifer Studt
 Scott and Suzi Sullivan
 Andrew and Miranda Swanson
 Carol Swenson
 Joshua and Jennifer Swenson
 David Tanaglia
 Holli Tank
 Kari Tanker
 Roger Tennesen
 TH Foods, Inc
 The Giving Block
 The Power Connection (IBEW-NECA)
 The RockJensen Foundation, Jason and
 Amie Rock
 Richard and Maryanne Theyerl
 Brian Thiede
 Margo Thienemann
 Evangeline and Alan Thompson
 Dave and Pamela Timmons
 Mary Anne and Rich Toppe

Olivia Torre
Curtis and Trisha Tousant
Sandra Tower
Trotter Manufacturing, Inc.
Skip Trotter
Try Beta Foundation
Carol and Hazen Tuck
Thomas and Jan Tullock
Tuneberg Asset Management
Michael and Susan Uram
David and Mary Urbelis
Josh and Catherine Valdez Doyle
Rudy Valdez and Julia Scott-Valdez
Daniel Vale
Ashleigh Van Thiel
Brad and Toni Vander Heyden
Margie VanWambeke
Brent VerHeecke
Robert and Mary Vigna
Paul and Mary Beth Von Driska

Michael Von Driska
Jim and Stephanie Waddell
Debra Waldo
Mike and Tonya Wallin
Rich and Michelle Walsh
Shaun and Deanna Walsh
Thomas and Karen Walsh
Emily Warmoth
Brian Watkins
Julie Weaver
Stephen and Rita Weber
Patricia Webster
Frank and Jen Wehrstein, Dickerson,
Nieman Realtors
Philip and Andrea Weightman
Winton Werckle
Paul and Sharon Werther
James and Mary Beth Westin
William Whitcher
Curtis White

Terry White
Matt Wieland
Tom Wieland
Ahishia Wiley
Pam Williams
Scott and Jennifer Williamson
Doug and Diane Wilson
Rodney Wilson
Kaeden Witt
R. Ray and Nola Wood Endowment of
the Community Foundation of
Northern Illinois
Christine Woodard
Mary Wynn
YMCA Retired Men's Club
YMCA Rowing Club
Mario and Laura Zapata
Bill and Joyce Zartman
William and Kristine Zibell

Capital Campaign

Capital improvements are an ongoing need at our YMCA facilities. We are grateful to the many donors who recognize this important need and who have made gifts and pledges in 2023. We are electing to recognize all gifts in alphabetical order to highlight the importance of every gift.

Steve and Lenore Balogh
Tracy and Jennifer Beard
Bergstrom, Inc.
Benjamin and Mary McNamara Bernsten
Mike Broski
Robert and Charo Chaney
Thomas and Beverly Chapman
Chiropractic First of Rockford
City of Rockford
Community Foundation of
Northern Illinois
Scandrol Construction
Coyle-Kiley Insurance Agency Inc.
Don Daniels
John and Susan DeGuide
David and Sara Deutsch
Patricia Dewane
James and Rholanda Fambro
Cheryl Floyd
Victor and Patricia Fong
Bridget French
Michael and Trish Gann
Jason and Michelle Gorham
Bill and Susan Gorski

James Hansberry
Jorge and Cynthia Herrera
Wray and Sue Howard
Illinois Bank and Trust
Jim and Pam Keeling
Kathleen Kelly and Arnold Rosen
Ken and Joanne Buss
Rebecca and David Kendall
Kjellstrom Family Foundation
David and Helen Laib
Richard Leighton
Nick and Jessica Maveus
Andrew Meade
Linda Meccia
Carson and Ellyn Menke
Northwestern Illinois Contractors
Association
OrthoIllinois, a division of OrthoMidwest
Brent and Johnnie Pentenburg
Barbara Pittman
Charles Pletschette
Roger and Mary Reithmeier Fund of the
Community Foundation of
Northern Illinois

Martha Rolf
Dennis and Diane Roop
John and Katie Rose
Steve and Joyce Rosella
Schmeling Construction
Sjostrom & Sons Foundation
Carl and Helen Spangler
Specialty Screw Corporation
Stenstrom Foundation
The Douglas and Mary Perks Family Fund
Mary Anne and Rich Toppe
Trotter Manufacturing, Inc.
Brad and Toni Vander Heyden
Paul and Mary Beth Von Driska
Leslie West
Tom Wieland
Winnebago County
Terrell Yarbrough
YMCA Retired Men's Club
YMCA Senior Women's Club
Robert Young

CHILDREN'S LEARNING CENTER
2918 GLENWOOD AVENUE
ROCKFORD, IL 61101

NORTHEAST FAMILY YMCA
8451 ORTH ROAD
LOVES PARK, IL 61111

SWEDISHAMERICAN RIVERFRONT YMCA
200 Y BOULEVARD
ROCKFORD, IL 61107

YMCA CAMP WINNEBAGO
5804 N. MAIN STREET
ROCKFORD, IL 61103

PURI FAMILY YMCA
1475 S PERRYVILLE ROAD
ROCKFORD, IL 61108

GOOD SHEPHERD YMCA
1829 N ROCKTON AVE
ROCKFORD, IL 61103



WWW.ROCKRIVERYMCA.ORG